THE MORNING TRIBUNE
Affords advertisers the best medium they have ever had of reaching the people of Coshocton county and city.

COSHOCTON MORNING TRIBUNE

THE MORNING TRIBUNE
Market and classified pages deliver the goods—Every progressive home in the county reads both.

VOL. VII: No. 177. The Paper That Prints The News TUESDAY MORNING, JULY 25, 1916. The Paper That Everybody Reads TWO CENTS

Program For The Big Farmers And Merchants Picnic

Jacob McQueen And Dr. W. O. Thompson To Deliver Addresses—Many Speed Events—Base Ball Game—Band Concerts All Day—Other Features To Be Added—Myron T. Herrick Will Be Present.

The program for the big Farmers' and Merchants' picnic to be held on the county fair grounds Thursday, August 3, is nearing completion. The program, in greater part, is announced below, with Jacob McQueen, the soil wizard, and Dr. W. O. Thompson, president of the Ohio State university, to deliver addresses that will interest the people from county and town, and with Myron T. Herrick announced to speak on the subject of rural credits and to relate some of his interesting experiences in the European war zone there need be no fear that there will be a dearth of interesting addresses. The program, as far as completed to date, is as follows:

9 a. m., Band concert.

10 a. m., Address by Dr. W. O. Thompson, president of Ohio State University.

11 a. m., Address by Jacob McQueen, the Soil Wizard.

12 noon, Lunch hour.

1 p. m., Address of welcome by Judge Frank Ashman.

Track events to follow immediately.

2:30, Base ball game in the center of the race track.

During the afternoon and evening there will be dancing in the pavilion. Music by the Weaver Saxophone orchestra.

There will be band concerts at intervals thruout the day and between all numbers of the program.

David Jackson announces the following speed events:

15-mile motorcycle race, with $20 in purse.

10-mile motorcycle race, with $15 in purse.

5-mile motorcycle race, with $10 in purse.

Free-for-all pace, with $25 in purse.

County trot and pace, with $25 in purse, for horses that have never entered a race.

Running race, with $25 purse.

Entries for any of the above speed events can be made with Mr. Jackson, chairman of the race committee.

It is announced by C. R. Herbig, secretary of the Coshocton county Herrick Voters' league, that Myron T. Herrick will be present at the picnic and speak.

Bury Hoosier Poet Today

INDIANAPOLIS, IND., JULY 24.—Thousands of Indianans today did public honor to James Whitcomb Riley, the Hoosier poet who loved simplicity. Because of insistent appeals, hundreds of them from children who wished to gaze on the face of the dead poet they loved, Governor Ralston arranged for the body to lie in state in the capitol this afternoon and evening. The granting of the request for the public for a view of his body will be the only departure from the simplicity. Quiet Lokerbie street, where the poet lived during the height of his literary fame, was never so quiet as today.

The funeral will be held Tuesday afternoon and his resting place will be in a vault in Crown Hill cemetery.

A state-wide movement was started today to make Riley day Oct. 7 a state holiday.

War Costs Britain $14,160,000,000

LONDON, JULY 24.—Premier Asquith in commons today, moved for a vote of credit of 450,000,000 pounds—about $2,191,500,000—the largest sum which the government has asked for in a single bill since the beginning of the war.

The measure, characterized as a "supplementary estimate," will bring the total asked this year up to 1,050,000,000 pounds, and the total since the beginning of the war to 2,822,000,000 pounds, or about $14,160,000,000.

Vergil Werts Injured In Explosion Of Acid

Coshocton relatives received word Monday of an accident which befell Vergil Werts, of this city, who is at present a sophomore in the University of Wisconsin at Madison, that state.

A week ago Mr. Werts was performing an experiment in agricultural work when nitric acid used in the test exploded and was thrown into his face and over his clothes.

Mr. Werts was badly burned and it is feared he may carry scars. His clothes was burned from his body.

Council Again Defeats Requested Salary Boost

City council met in regular session Monday evening with all members present and President of Council C. M. Magruder presiding. The minutes of the last meeting were read and approved. No petitions or remonstrances were received.

The finance committee reported that it would on or about the first of September sell the $3,000 worth of North Eighth street and West Walnut street paving bonds that were some time ago sold to the water works department. The bonds having lost their identity with the water works department and coming into the hands of the sinking fund trustees a friendly suit was resorted to in order to get the court's direction as to the proper disposition of same. The finance committee was ordered by the court to sell the bonds and turn the proceeds over to the water works department.

It was reported that the overhead bridges to be built at the Pine and Vine street crossings by the Pennsy company would be erected as soon as the company could get the steel, delivery of that material being slow at present.

A resolution to improve Adams street with a sanitary sewer from Sixteenth street to Fourteenth street was passed under suspension of rules.

An ordinance to amend Section 41 of the revised ordinances of the city of Coshocton fixing the number and compensation of the members of the fire department failed to secure the necessary number of votes as did an ordinance to amend Section 41 of the revised ordinances, fixing the number and the compensation of the members of the police department.

The object of the ordinances was to provide for an increase in the pay of the firemen and policemen, altho as submitted to council the ordinances had blank spaces in which council was to write the salaries.

THE PREMIER DIFFERS WITH CONSTANTINE

ATHENS, Via LONDON, JULY 24.—Former Premier Venizelos openly challenges King Constantine's expressed belief that Germany cannot be defeated, in an article which appears in today's Herald. Venizelos quotes an interview given by the king to an Associated Press representative last January, in which the monarch declared that the war would result in a draw.

"Who is now so blinded by prejudice," asks the statesman, "that he still believes in German victory? Who today, after the reorganization of the Russian army, and the organization of Kitchener's army by which England is raised to the rank of a great military power, still imagines that the war can be ended by a bastard peace in which there will be neither victor nor vanquished?

In the interview referred to by former Premier Venizelos King Constantine said: "If economic exhaustion does not force Germany to sue for peace, I believe it will be very difficult, if not impossible, to conquer her in a military way." Asked as to what he believed would be the outcome of the war, the king replied: "A draw—don't you?"

The interview was given on January 20.

Woelfle Has Contract In Youngstown

Arthur Woelfle, a well known artist of New York City, who made his home in Coshocton for a number of years, has been given the contract to make the mural decorations for the grill room of the Todd Houses a new hotel which is being built in Youngstown. Mr. Woelfle has worked out an interesting design for the decorations. He intends to use six scenes from the life of Rip Van Winkle. The decorations are to be along the line of those in a large grill in New York, and also one in San Francisco, done by Maxfield Parrish.

Operation Successful

A message received by W. M. Smith, of Locust street, Monday afternoon, from Chautauqua, New York, stated that Mr Smith's granddaughter, Miss Adelia Smith, who was operated Monday morning for appendicitis, stood the operation remarkably well, and that she will be brot to Coshocton by her mother, Mrs. Merrill Smith, and her aunt, Mrs. W. W. March, as soon as she can leave the hospital. Dr. Jesse McClain, of this city, who was called east on the case, arrived in Coshocton Monday night.

Seal Wireless On Deutschland

BALTIMORE, JULY 24.—The wireless instruments of the Deutschland were sealed by federal officials this afternoon under the neutrality laws.

Meantime, pipes were run from the nearby liner Neckar to the submarine and a supply of fresh water was pumped aboard of the Deutschland.

The tug Timmons, standing by, was under a full head of steam, and the submarine's slip buzzed with activity.

It is still believed, however, the Deutschland will wait on the arrival of her sister U-boat, the Bremen, before dashing to sea.

UNCLE SAM TO REJECT MAILS SEIZURE NOTE

England In Preliminary Note Refuses To Accept Responsibility

REPLY RECEIVED AND MADE PUBLIC

The United States Will Not Accept Great Britain's Curt Reply

WASHINGTON, JULY 24.—Basing her preliminary reply to America's protest against mail seizures on eight specific cases cited in the American note, England, in a memorandum delivered here yesterday and made public late today, asserts the inconveniences charged are due to a faulty system that has been corrected.

England cannot assume responsibility for occurrences complained of until she has investigated them in detail, the memorandum says.

Won't Accept It.

The United States will not accept Great Britain's reply.

The state department will immediately acknowledge to Ambassador Page at London, receipt of the reply from Great Britain, and inform him that it is not considered a response to the American protest.

Won't Send Warships.

The Netherlands minister called at the state department to see Acting Secretary of State Polk today regarding a rumor that the United States might send warships as convoys to American mail carrying ships. The Netherlands diplomat was told the rumor was without any foundation.

Direct relation between the British mail seizures and blacklisting of American firms having trade relations with Germany was pointed out by state department officials today.

Stole Information.

The extreme irritation which the administration feels over England's delay in answering the mail note is partially because it was thru the illegal practice of opening mail of American firms that she obtained much of the information on which the blacklist was compiled.

The preliminary mail reply received is altogether unsatisfactory, officials said, because it ignores the contention of principle expounded in the American note and deals only with specific cases which have no immediate bearing on the demand for a reform in British practices.

New Fire Truck Arrives Today

Service Director Samuel Ashman and Chief of the fire department James Tracewell left the city Monday for Columbus where they will take possession of the city's new auto fire truck **which will be driven thru to this city, arriving some time today. Immediately upon its arrival the downtown fire** station will be ready for action.

THE WEATHER
FOR OHIO: Fair Tuesday.

Miss Fawn Lippincut says she wouldn't marry th' best man on earth, but we supposed he wuz much younger. I reckon th' reason ther' haint a Fathers' Day is because th' florists **don't believe it would pay.**

LETTERS GIVE DEFINITE TIP OF DYNAMITER

SAN FRANCISCO, JULY 24.—Two letters believed to contain a definite clue to the identity of the assassin whose bomb killed six persons and maimed 42 others during a preparedness parade here Saturday, were in the possession of the police today.

One of the letters was addressed to James Woods, police commissioner and manager of the St. Francis hotel, and declared his death would be accomplished with poisoned soup because of his activities in connection with the parade.

The other letter written to M. Lee, head waiter at the St. Francis hotel, begged him to poison Commissioner Woods' soup, reminding him how easy of accomplishment his position made such an act.

The police, under orders of Chief of Police White, would not give out the text of the letters nor their signatures, but two members of a special bureau of detectives were assigned to seek for the writer of the letters.

Honey Run Is Bad Place For Young Folks

In attempting to pass another machine Chester McMillen and Mary Lapp figured in an accident on the Nellie-Bluff road near Honey Run Sunday evening. Driven too near the edge, their Ford roadster toppled over the embankment and rolled over twice before bringing up in the old canal bed. It was badly damaged. McMillen received a badly wrenched knee. Miss Lapp was uninjured.

Riffel Child Passes Away

Eileen, the little 11 months old daughter of Mr. and Mrs Bernard Riffle, of Uhrichsville, died at Plainfield Monday morning at six o'clock following a short illness from measles and other complications. The Riffles were visiting with Mrs. Riffel's parents, Mr. and Mrs. George Marlatt, of Plainfield. Funeral services will be held from the Marlatt home this afternoon at 2:30 o'clock with Rev. Charles Falkenstine in charge. Interment will be made in the Plainfield cemetery. Besides the parents, a brother, Eugene, survives.

Opens Arts Craft Shop

Mrs. Flora Milligan, of Locust street, whose skill in needle-work has attracted a great deal of notice during the past few years, has leased the room in the Selby building formerly occupied by Squire M. W. Wimmer, and will open an art craft shop. Mrs. Milligan is equipping her shop with a complete line of embroideries.

Wheat Yield Is Below Average

After threshing over 100 acres of wheat Monday, Smith Jones, of Isleta, reported a yield of but a trifle over 1100 bushels, or an average of but little over 11 bushels to the acre. Mr. Jones said that this was but little more than half of the usual yield and is of the opinion that the late sowings of wheat froze out when the snows did not protect the roots of the grain.

Potatoes, he declared, are blighted and there will be little or no crop. The hot sun is said to be the cause.

Kaiser Goes To Russian Battle Line With Staff

Emperor William Moves From Western To Eastern War Front—Foreign Submarines Ordered To Stay Out Of Swedish Waters—German Destroyers Off English Coast—Russians Press Forward.

BERLIN, JULY 24.—Via LONDON—Emperor William, it was officially announced today, has moved from the Western to the Eastern (Russian) theatre of the war, accompanied by the chief of the general staff of the army in the field.

Will Attack U Boats

STOCKHOLM, SWEDEN, JULY 24.—Via LONDON—Consequent upon the royal decree forbidding foreign belligerent submarines to pass thru or to remain in Swedish territory waters, on pain of being attacked without warning, a general order has been issued to the Swedish naval and military forces.

It directs that foreign submarines in Swedish territorial waters unless recognized as neutrals or as merchant ships, are to be immediately attacked.

Rout German Destroyers

LONDON, JULY 24.—Six German destroyers, attempting either a raid or a reconnoissance on the British coast, were put to flight by a British sea force in a running fight off Shouwen an admiralty statement announced today.

The German ships, it was said, were "repeatedly hit." One British vessel was struck once. The total British casualties were two wounded.

Return To Base

Two of five German destroyers, presumably those engaged in the fight, returned to Zeebrugge with a decided list, according to Exchange Telegraph dispatches from the Hague today.

The British patrol vessels, characterized as "light forces," sighted three enemy destroyers Saturday at midnight near the North Hinder lightship. The squadron retired before the British cruisers were able to inflict any bank Saturday night and early Sunday damage on them.

In Running Fight

Subsequently, the admiralty said, six enemy destroyers approached and were engaged by the British sea forces in a running fight off Shouwen bank.

The North Hinder lightship is located off the Belgian coast between

—Continued On Page Five—

Miss Krier Summoned

Goitre of the arteries caused the death of Miss Anna Krier, aged 45, which occurred at 4:15 Monday afternoon, at her home in Philo. Three goitres had developed, and an operation was impossible.

Miss Krier made her home in Coshocton for more than 15 years, during which time she was stenographer and bookkeeper at the Houston Hay Axle Works. She had a large number of friends in the community. Miss Krier was a devout member of Sacred Heart church, and was prominently connected with all church affairs. She was prefect of the local Young Ladies' Sodality, which organization will attend the funeral.

Neither of Miss Krier's parents is living. Since leaving Coshocton she has made her home with her sister, Miss Stella Krier, and her brother, Arthur Krier, who are her only surviving relatives. No funeral arrangements had been made Monday night. It is likely that a number of Coshocton people will attend the services.

THIEVES STEAL CHICKENS

Charles Young, of Vine street, reported to the police Sunday that thieves had made off sometime Saturday night with six fine young Plymouth Rock chickens, each yeighing about two pounds.

Music, Magic And Reason At The Chautauqua Today

In spite of the heavy rain Monday afternoon an excellent crowd greeted the afternoon's Chautauqua program. As no trench had been dug around the tent, the surface water drained thru among the chairs causing considerable discomfort. Announcement was made that this would no happen again.

The program for the afternoon was rendered by the Metropolitan Quartet, the Master Singers of Chautauqua, their numbers were well received.

An encore number, Swing Low, was perhaps the most appreciated selection and one in which the harmony of the voices was best displayed. A bit of dialect reading by one of the quartet enlivened the program and was productive of hearty laugh. In justice to the singers it must be said that conditions, atmospherical and otherwise, were not of their best.

The quartet's singing met with general approval, their happiest number being a dialect song, with conversation. Accompaniments were played by Miss Willa Page Lane.

Dr. Medbury, who is pastor of the University Church of Christ, of Des Moines, Iowa, and chaplain of Drake University, gave an address on "Forty Mill on Young Folks." His discourse was along educational lines, and contained a number of excellent solutions to present day problems. He gave interesting data on the school life of young America, and some concrete illustrations of the superiority of college bred men, as a general rule, to men without the higher education.

The Florentine Musicians will open the program Tuesday afternoon, and Chaplain W. C. Coleman will give an address on "The Discovery of Man." In the evening the Florentine Musicians will give a prelude to the performance by Germain, the magician.

Dr. Glenn Frank, announced to lecture Tuesday, will appear Wednesday evening, Chaplain Coleman being furnished as an extra number Tuesday.

Charles I. Nein, Paul L. Chase, John O. Samuels and Thomas Wade Lane, composing the Metropolitan quartet gave a short concert Tuesday evening, prior to Dr. Charles S. Medbury's lecture, at Chautauqua.

Three Persons Injured When Horse Frightens

Mrs. William Lynch, aged 74, of Youngwood, Pa., a guest at the home of Mrs. Jack Williams, 643 Walnut street, were confined to their beds Monday as the result of an accident Sunday evening. Athelia Lynch, 3 year old daughter of Mr. and Mrs. Samuel Lynch, 643 Walnut street, was also suffering from several severe bruises about the head and face.

As the party was driving west on Chestnut street in front of the Mrs. Jacob Siegrist residence, the horse

—Continued On Page Four—

NEWSPAPERARCHIVE®.COM

Like stealing home with the winning run—they *satisfy!*

Player on third. Pitcher winding up. With a burst of speed, the runner crashes across the plate, safe by an eyelash—it certainly *does satisfy!* Which is exactly what Chesterfields do for your smoking—they *satisfy.*

But, more than that, they're *MILD,* too!

It is really a wonderful thing for smokers to get this entirely *new cigarette enjoyment*—a cigarette that *satisfies,* yet is *mild!*

The reason no cigarette, except Chesterfields, can give it to you is because no cigarette maker can copy the *Chesterfield blend!*

Try Chesterfields—*today!*

Liggett & Myers Tobacco Co.

Chesterfield

CIGARETTES

20 for 10c

Attractive tins of 100 Chesterfields sent, prepaid, on receipt of 50c, if your dealer cannot supply you. Address: Liggett & Myers Tobacco Co., 212 Fifth Ave., New York City

They SATISFY! —*and yet they're MILD*

Waterloo For Dennison At The Red Sea Diamond

Again the Federals caused the Dennison P. H. A. C. team to bite the dust Sunday afternoon, making the third straight game the locals have won from the Twin Cities.

On Saturday, July 8, the Federals went to Dennison and were the attraction at the opening of the new ball park. They won that day and also won at Dennison last Saturday. Yesterday, the third game between the two teams, the locals performed before the home fans. It was a large crowd, nearly the record attendance for the season.

The Federals annexed ten hits Sunday while the Twin Cities gleaned seven. The locals made but one error. The visitors made but two. The Coshocton error was not expensive.

Cohen's base stealing was easily the feature of the game. He pilfered bases at will. In the first Cohen was given his base and stole second and then took third and went home when McKernan rolled a ball thru the short stop. McKernan pilfered the second sack when Clark topped out. McKernan went to third when Sondles hit by that base. Sondles stole second. McKernan raced for home but just as he was about to ring the bell Jones fouled. The left gardener missed the next one. The inning netted one run, due to base and errors.

The locals made another run in the second when Darr being the one to cross the pan. In the fifth the Feds added another score, Cohen bringing the bacon home. In the eight the locals made two more runs, bringing their total to five. Sondles and Unger made the tallies.

Dennison made their two runs in the fourth inning when Shaw walked, Andrews popped out, Tellis smacked the leather for two bases, Shaw resting on third. Rea hit a safe one scoring Shaw and Tellis.

The game was interesting, but was marred by considerable argument and useless bickering.

The Canton A. C. team will play at the Red Sea next Sunday. This team is making a strong bid for the championship of Stark county, being tied for first place with the Nock ers of Canton. [illegible] late of the New England [illegible] Arcade pitcher. The line-up of the Arcade team is as follows: Zandt 2b; Garasx 3b; Hetsick [illegible] Connor, rf; Roth, 1b; Hale [illegible] Malaney, mf; Houser, p; Barr [illegible].

The Dennison P. H. A. C. team will appear for another game at the Red Sea later in the season and it is perfectly apparent to all who were at the game Sunday that the Twin Cities bunch will come prepared to put up the best game of their lives. They want to win a game, having been beaten to this time. The Feds will, in all probability, go to Dennison for another game some time this season.

The game scheduled for Mt. Vernon at July 30 was cancelled by Mt. Vernon.

The Sunday score was:

Federals	AB	R	H	PO	A	E
Cohen, 2b	2	2	1	2	2	0
McKernan, 1b	3	0	2	7	0	1
Clark, mf	4	0	1	2	0	0
Sondles, rf	5	1	2	2	1	0
Unger, 3b	4	1	2	2	2	0
Jones, lf	4	0	0	1	0	0
Smith, ss	4	0	2	2	2	1
Darr, c	4	1	1	4	1	0
Payne, p	3	0	1	1	4	0
Totals	31	5	10	27	12	1

P. H. A. C.	AB	R	H	PO	A	E
R. McClellan, 2b	4	0	0	3	0	0
F. McClelland, 3b	3	0	1	2	3	1
Cummings, mf	4	0	0	3	0	0
Speicher, 1b	3	0	0	5	0	0
Quailey, rf	3	0	1	0	0	0
Shaw, c	1	1	0	4	2	0
Ross, c	2	0	0	3	1	0
Andrews, lf	3	0	1	2	0	0
Tellis, ss	4	1	2	1	2	1
Rea, p	2	0	2	0	0	0
Long, p	2	0	0	1	1	0
Totals	31	2	7	24	9	2

By innings— R. H. E.
Federals 1 1 0 0 1 0 0 2 *—5 10 1
P. H. A. C. 0 0 0 2 0 0 0 0 0—2 7 2

The summary—Earned runs: Coshocton 3; Dennison, 1. First base on errors: Coshocton, 1; Dennison, 1. Left on bases: Coshocton, 6; Dennison, 8. Stolen bases: Cohen, 4; McKernan, Sondles. Sacrifice hits: McKernan, Sondles, R. McClellan, Andrews. Two base hits: Tellis, Sondles. Three base hit: Unger. Hit by pitcher: Quailey, Shaw. Bases on balls: Off Payne, 2; off Rea, 1; off Long, 1. Struck out: By Payne, 4; by Rea, 1, by Long, 2. Hits: Off Rea 5 in 4 innings; off Long 5 in 4 innings. Double plays: Sondles to Cohen. Time of game: 1:40. Umpire: Gross and Payne.

Third Man Needed.

Brewer was fond of quizzing his friend Johnson. So one day, while out walking together, he began his usual practice by remarking: "I say, Johnson, I believe if I had you tied to a piece of string and paraded you round the town, I should make money out of you." "Yes," remarked Johnson, "but you would have to have a man to shout at which end of the string the monkey was tied to."

Remarkable Brazenness.

On his crossed heart young Patrick had denied old Patrick's accusation of wrongdoing. Old Patrick was unconvinced. "Don't I know ye?" he said. "Ye look innocent enough, ye young scallywag, but looks is deceivin'. Ye're that brazen that ye could stand there an' lie till ye was black in the face without ever changin' color!"

BASEBALL

How They Stand

NATIONAL LEAGUE.

Clubs	W.	L.	Pct
Brooklyn	[illegible]	[illegible]	[illegible]
Boston	[illegible]	[illegible]	[illegible]
Philadelphia	[illegible]	36	[illegible]
Chicago	[illegible]	45	.485
New York	[illegible]	42	.483
Pittsburgh	[illegible]	42	.477
St. Louis	41	48	[illegible]
Cincinnati	36	52	[illegible]

AMERICAN LEAGUE.

Clubs	W.	L.	Pct
New York	51	36	[illegible]
Boston	49	37	[illegible]
Cleveland	[illegible]	39	[illegible]
Chicago	[illegible]	40	[illegible]
Washington	47	44	[illegible]
Detroit	46	45	.505
St. Louis	38	49	.437
Philadelphia	19	61	.237

AMERICAN ASSOCIATION.

Clubs	W.	L.	Pct
Kansas City	57	39	[illegible]
Indianapolis	52	40	[illegible]
Louisville	51	42	[illegible]
Minneapolis	50	43	[illegible]
Toledo	45	43	.511
St. Paul	43	42	[illegible]
Columbus	35	52	.402
Milwaukee	32	61	.344

SUNDAY'S RESULTS.

National League.

Boston 2, St. Louis 1.
Philadelphia 8, Cincinnati 1.
Chicago 8, New York 2.
No other games scheduled.

American League.

Chicago 12, Detroit 9.
St. Louis 3, Cleveland 2 (10 innings)
No other games scheduled.

American Association.

Minneapolis 2, Columbus 1.
Minneapolis 11, Columbus 4.
Kansas City 1, Louisville 0.
Kansas City 9, Louisville 6.
Indianapolis 9, Milwaukee 5.
Indianapolis 7, Milwaukee 3.
St. Paul 3, Toledo 2.
Toledo 7, St. Paul 6.

YESTERDAY'S RESULTS

National League.

Pittsburg 5, Philadelphia 1.

American League.

Chicago 7, Detroit 2.
Indianapolis 5, Toledo 4.
Minneapolis 7, Milwaukee 6.
Louisville 6, Columbus 1.

American Association.

No games scheduled.

TODAY'S GAME.

American League.

New York at Chicago.
Philadelphia at St. Louis.
Washington at Detroit.
Boston at Cleveland.

American Association.

Columbus at Louisville.
Indianapolis at Toledo.
Minneapolis at Milwaukee.
St. Paul at Kansas City.

Peculiar Wrapping Material.

In Bulgaria, one of the poorer countries, where even cheap German wrapping paper is hardly known, parcels are carefully wrapped up in large square linen or printed cotton, called a bukhta. The bukhta is an institution. The bread is brought wrapped in check cotton; the shoemaker sends your boots home in a gay-colored square; even the wedding presents for a bride are sent in a bukhta. It is returned to the sender (like a basket) by the messenger.

Don't Worry!

Health is oftener undermined by worry than by work. Lincoln wisely said that no man ever sank under the burden of the day. It is only when the burden of tomorrow is added, that the load becomes greater than a man can carry. Remember, then, to bear your burden a day at a time and don't worry.

July Clearance Sale

Will last only a few days more. Have you supplied yourself with all the Summer Footwear you need?

This Sale offers an actual saving from 1-3 to 1-2 on all Summer Footwear.

Men's and Women's White Canvas Oxfords, rubber soles and heels; regular $3 values, sale price $1.50
Ladies' Oxfords and Pumps, broken sizes; regular $2.50 to $4.00 values, sale price $1.59
Men's Elk Skin Shoes; regular $3.00 values, sale price $1.95
Men's Gun Metal Blucher and Button Dress Shoes, regular $3.00 values, sale price $1.95
Tennis Oxfords, black and white, regular 75c values, sale price .... .49c

THE KUMBAK

"Coshocton's Greatest Cut Price Shoe Store"
422 Main Street

Sport Events For The Week

Tuesday

Lake Erie Circuit trotting meeting opens at Conneaut Lake, Pa.

Bay State Short Ship Circuit trotting meeting opens at Northampton, Mass.

Illinois Valley Circuit trotting meeting opens at Streator, Ill.

Nebraska Speed association trotting meeting opens at Tekamah, Neb.

Central Ohio trap-shooting tournament opens at Marion, O.

Wednesday

Opening of Summer meeting of Hamilton Jockey Club, Hamilton, Ont.

Opening of Monmouth County Horse Show, Long Branch, N. J.

Championship tournament of Ohio Golf association opens at Cincinnati.

Thursday

National amateur motorcycle championship begins at Providence, R. I.

Central Pennsylvania trap-shooting tournament opens at Lewistown, Pa.

Southern California championship tennis tournament opens at Los Angeles.

Friday

Maine State trap-shooting tournament opens at Portland, Me.

Saturday

Close of the Empire City Racing Association meeting at Yonkers, N. Y.

Start of New York-to-Marblehead power boat race.

Northwestern championship tennis tournament opens at Lake Minnetonka, Minn.

Northern Indiana championship tennis tournament opens at Fort Wayne, Ind.

Missouri State championship tennis tournament opens at Kansas City.

Annual regatta of Indiana Harbor Yacht Club, Long Island Sound.

Annual regatta of Southwestern Rowing association opens at St. Louis.

Annual Chicago River marathon swim of Illinois A. C., Chicago.

Value of Simplicity.

Simple creatures, whose thoughts are not taken up, like those of educated people, with the care of a great museum of dead phrases, are very quick to see the live facts which are going on about them.—O. W. Holmes.

Improved Coal Mixer.

Economy of fuel consumption in steamships often requires the mixing of two or more kinds of coal and an Englishman has invented a coaling barge that mixes coal as it delivers it into a bunker.

Try an ad in the classified columns of The Tribune.

Good in Many Worries.

A man ought to have so many worries that none of them will cause him any particular trouble.

Saturday Holiday.

The beginnings of the Saturday half-holiday might be traced to an old-time custom among southern planters. "On Saturdays," says Professor Sanford in "The Story of Agriculture," "for either the whole or a part of the day, the slaves were released from field work. . . . In many cases they used this time and Sundays in which to earn money for themselves by hiring out and doing odd jobs. There were many instances in which slaves purchased their freedom and that of their families with money earned in this way."

NOTICE TO TAXPAYERS OF THE COMPLETION OF THE TAX LISTS

Notice is hereby given that the tax lists of Coshocton County, Ohio, for the year 1916 have been completed and are open for inspection at the office of the County Auditor in the Court House.

Complaints against any valuation or assessment, except valuations fixed and assessments made by the Tax Commission of Ohio, will be heard by the Board of Revision at its office in the Court House, Coshocton, Ohio. The Board of Revision meets and organizes the first Monday in August, 1916.

Complaints must be made in writing on blanks furnished by the County Auditor and filed with the County Auditor.

F. C. McCULLOUGH,
Coshocton County Auditor
July 18, 1916. 10t

Headquarters For
Refrigerators
Porch Swings
Screen Doors
Garbage Cans
Everything in Hardware
Central Hardware Co.
Busy Store
Sixth and Main

THE BROOME & HERBIG CO.
SERVICE — PRINT SHOP — QUALITY
ALL KINDS OF PRINTING
CITIZENS PHONE 61 / BELL PHONE - 216
FORBES BUILDING, COSHOCTON, OHIO

CHANGES ARE COMING THICK AND FAST

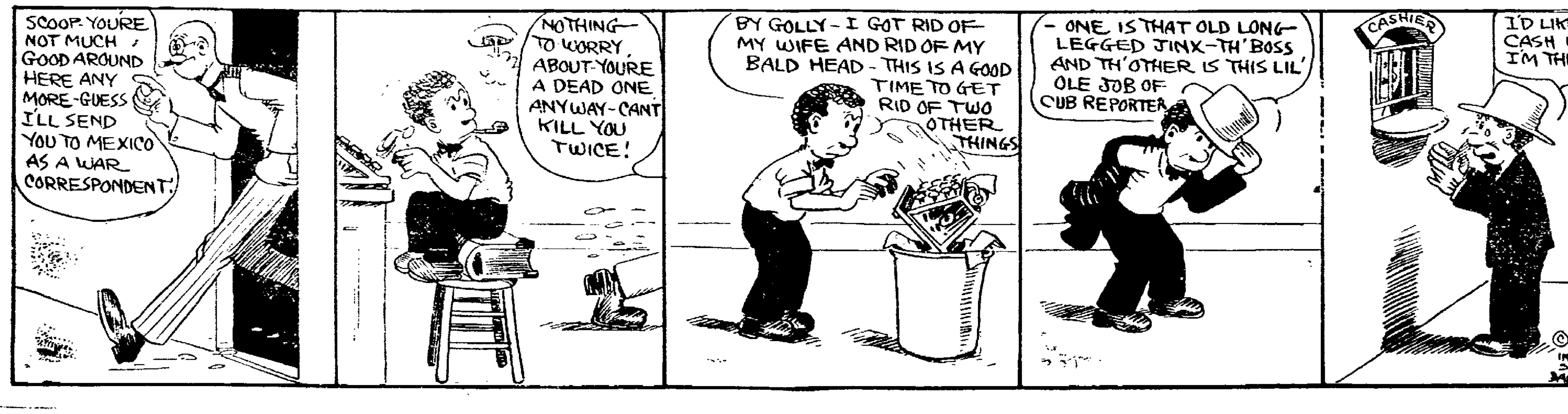

We Sell, Buy, Lease or Manage

How about that real estate you have been trying to sell for years? We can find a purchaser, or sell any other kind of property you may have to offer. We handle real estate of any kind.

We have a thorough knowledge of realty values — our services are at your disposal.

PROPERTY

Our Motto: Promptness and Square Dealing

Perhaps you have been looking for a farm, city realty, a summer home, a hotel or a factory. If you wish to buy property of any kind—tell us what you want and where you want it. We will find it for you and buy it at a price that will please you.

We will gladly supply detailed information to anyone interested in buying or selling realty of any description.

Blanks for buying or selling property may be had on application to this office.

Blake V. Mizer & Co.
Selby Building Coshocton, O.

Beyond the Frontier

by RANDALL PARRISH

A Romance of Early Days in the Middle West

Author of "Keith of the Border," "My Lady of Doubt," "The Maid of the Forest," etc

Copyright A. C. McClurg & Co.

SYNOPSIS.

CHAPTER I—A[illegible] la Chesnayne, a belle of New France [illegible] among conspirators at her uncle's [illegible] Cassion, the commissaire, [illegible] D'Artigny [illegible] La Salle's friend [illegible] Cassion's [illegible] on his journey to the Wilderness.

"He is rough [illegible] a woodsman," I defended, "yet not so and to me. You will speak him fair."

He laughed, his eyes sparkling with merriment.

"No fear of my neglecting all courtesy, for I come here asking a favor. I have learned the lesson of when the soft speech wins more than the iron hand. And this other, the Commissaire Cassion—is he a bird of the same plumage?"

I made a little gesture, and glanced back at the closed door.

"Oh, no; he is the court courier, to stab with words, not deeds. Chevet is rough of speech, and hard of hand, but he fights in the open; Cassion has a double tongue, and one never knows him." I glanced up into his sobered face. "He is a friend of La Barre."

"So 'tis said, and has been chosen by the governor to bear message to De Baugis in the Illinois country. I seek passage in his company."

"You! I thought you were of the party of Sieur de la Salle?"

"I am," he answered honestly, "yet Cassion will need a guide and there is none save myself in all New France who has ever made that journey. 'Twill be well for him to listen to my plan. And why not? We do not fight the orders of the governor; we obey, and wait. Monsieur de la Salle will tell his story to the King."

"The King! To Louis?"

"Ay, 'twill not be the first time he has had audience, and already he is at sea. We can wait, and laugh at this Cassion over his useless journey."

"But he—he is treacherous, monsieur."

He laughed as though the words amused.

"To one who has lived as I, amid savages, treachery is an old story. The commissaire will not find me asleep. We will serve each other, and let it go at that. Ah! we are to be interrupted."

He straightened up facing the door, and I turned, confronting my uncle as he emerged in advance. He was a burly man, with iron gray hair, and face reddened by out-of-doors; and he stopped in surprise at sight of a stranger, his eyes hardening with suspicion.

"And who is this with whom you converse so privately, Adele?" he questioned brusquely. "a young popinjay new to these parts I venture."

D'Artigny stepped between us, smiling in good humor.

"My call was upon you, Monsieur Chevet, and not the young lady," he said quietly enough, yet with a tone to the voice. "I merely asked her if I had found the right place, and if Monsieur the Commissaire Cassion was still your guest."

"And what, may I ask, might be your business with the Commissaire Cassion?" asked the latter pressing past Chevet, yet bowing with a semblance of politeness, scarcely in accord with the studied insolence of his words. "I have no remembrance of your face."

"Then, Monsieur Cassion is not observant," retorted the younger man pleasantly. "[illegible] I accompanied the Sieur de la Salle in his attempt to have audience with the governor."

"Ah!" the [illegible] of surprise exploded from the lips. "Sacre! 'tis true. My faith what difference clothes make. I [illegible] took you for [illegible] courier du bois."

"I am [illegible] Sieur Rene d'Artigny."

"Lieutenant [illegible] La Salle's?"

"Scarcely [illegible] monsieur, [illegible] years I have been [illegible] I was chosen by him for this mission."

Cassion [illegible], clenching the [illegible] Chevet in the side, a [illegible] give point to a good joke.

"And [illegible] trip hither has proved [illegible] or more I [illegible] La Barre does [illegible] New France to [illegible] Monsieur de la Salle found [illegible] Quebec [illegible] Frontenac [illegible] the fur stores?"

"To whom, do you refer?"

"[illegible] even before Chevet [illegible] the man would play nice [illegible] Well [illegible] young [illegible] and at [illegible] me."

"[illegible] Sieur de la Salle?"

"[illegible] I called him no worse than I have heard La Barre speak [illegible] left Quebec; what more know you?"

"[illegible], monsieur," replied D'Artigny [illegible] enough, and [illegible]

BORROW MONEY

From the Buckeye State Building and Loan Company, Rankin Building, 22 West Gay Street, Columbus, Ohio.

1. And thus save money
2. For you get better terms
3. And lower interest.
4. Call or write today
5. It will pay you to do so.
6. Take the train to Columbus
7. And investigate
8. Assets $11,000,000.
9. Applications promptly looked after.

there was a flash in his eyes, as they met mine. "The Sieur de la Salle has sailed for France."

"France! Bah! you jest; there has been no ship outward bound."

"The Breton paused at St. Roche, held by the fog. When the fog lifted there was a new passenger aboard. By dawn the Indian paddlers had me landed in Quebec."

"Does La Barre know?"

"Faith, I could not tell you that, as he has not honored me with audience."

Cassion strode back and forth, his face dark with passion. It was not pleasant news he had been told, and it was plain enough he understood the meaning.

"By the saints!" he exclaimed. "'Tis a sly fox to break through our guard so easily. Ay, and 'twill give him a month to whisper his lies to Louis, before La Barre can forward a report. Bah, sacre! my young chanticleer, surely you are not here to bring me this bit of news. You sought me, you said? Well, for what purpose?"

"In peace, monsieur. Because I have served Sieur de la Salle loyally is no reason why we should be enemies. We are both the King's men, and may work together. The word has come to me that you head a party for the Illinois, with instructions for De Baugis at Fort St. Louis. Is this true?"

Cassion bowed coldly, waiting to discover how much more his questioner knew.

"Ah, then I am right thus far. Well, monsieur, 'twas on that account I came, to volunteer as guide."

"You! 'Twould be treachery."

"Oh, no, our interests are the same so far as the journey goes. I would reach St. Louis; so would you. Because we may have different ends in view, different causes to serve, has naught to do with the trail thither. There is not a man who knows the way as well as I. Four times have I traveled it, and I am not a savage, monsieur—I am a gentleman of France."

"And you pledge your word?"

"I pledge my word—to guide you safe to Fort St. Louis. Once there I am comrade to Sieur de la Salle."

"Bah! I care not whom you comrade with, once you serve my purpose. I take your offer, and if you play me false—"

"Restrain your threats, Monsieur Cassion. A quarrel will get us nowhere. You have my word of honor; 'tis enough. Who will compose the party?"

Cassion hesitated, yet seemed to realize the uselessness of deceit.

"A dozen or more soldiers of the regiment of Picardy, some couriers du bois, and the Indian paddlers. There will be four boats."

"You go by the Ottawa, and the lakes?"

"Such were my orders."

"'Tis less fatiguing, although a longer journey; and the time of departure?"

Cassion laughed as he turned slightly and bowed to me.

"We leave Quebec before dawn Tuesday," he said gayly. "It is my

"Cassion Is Not Likely to Be Caught Asleep, My Good Hugo."

wish to enjoy once more the follies of civilization before plunging into the wilderness. The governor permits that we remain to his ball. Mademoiselle la Chesnayne does me the honor of being my guest on that occasion."

"I, monsieur!" I exclaimed in surprise at his boastful words. "'Twas my uncle who proposed—"

"Tut, tut, what of that?" he interrupted in no way discomposed. "It is my request which opens the golden gates. The good Hugo here but looks on at a frivolity for which he cares nothing. 'Tis the young who dance. And you, Monsieur d'Artigny, am I to meet you there also, or perchance later at the boat landing?"

"At the ball, monsieur. 'Tis three years since I have danced to measure, but it will be a joy to look on, and thus keep company with Monsieur Chevet. Nor shall I fail you at the boats; until then, messieurs," and he bowed hat in hand, "and to you, mademoiselle, adieu."

We watched him go down the grape arbor to the canoe, and no one spoke but Cassion.

"Poof! he thinks well of himself, that young cockerel, and 'twill likely be my part to clip his spurs. Still 'tis good policy to have him with us, for 'tis a long journey. What say you, Chevet?"

"That he is one to watch," answered my uncle gruffly. "I trust none of La Salle's brood."

"No, nor I, for the matter of that, but I am willing to pit my brains against the best of them. Francois Cassion is not likely to be caught asleep, my good Hugo."

CHAPTER II.

The Choice of a Husband.

It was just before dark when Monsieur Cassion left us, and I watched him go gladly enough, hidden behind the shade of my window. He had been talking for an hour with Chevet in the room below; I could hear the rattle of glasses, as though they drank, and the unpleasant arrogance of his voice, although no words reached me clearly. I cared little what he said, although I wondered at his purpose in being there, and what object he might have in this long converse with my uncle. Yet I was not sent for, and no doubt it was some conference over furs, of no great interest. The two were in some scheme I knew to gain advantage over Sieur de la Salle, and were much elated now that La Barre held power; but that was nothing for a girl to understand, so I worked on with busy fingers, my mind not forgetful of the young Sieur d'Artigny.

(To Be Continued.)

Japanese Salutations.

The Japanese have three forms of salutation—for inferiors, equals and superiors.

Where Trade Does Not Stop.

This might be used as the basis for a maxim: "Trade goes past the door of the man who does not flag it."

Mohawk Village Commencement

Mohawk Village will be the scene of the eighth grade commencement exercises of the [illegible] of District No. 1 on Friday evening of this week. Prof. J. W. Dinsmore will deliver the address on the occasion and the Crescent orchestra of Warsaw will furnish music. All students of this district have been promoted to [illegible] their diplomas. Following is the program for the evening:

Invocation, Rev. Rife.
Music
Recitation, Pearl Mills.
Essay, Ernest Whitaker
Vocal solo, Audrey Taylor.
Music
Recitation, Verill Preece
[illegible] Lucile Cook and Gladys Lewis
[illegible] Charles Haas.
Music
[illegible] Ault Scott.
[illegible] Wellington Mowery.
Music
Solo, Ruth Wilson
Recitation, Zelma Elder.
Music
Address, Prof. J. W. Dinsmore.
Music
Presentation of Diplomas, Supt. L. [illegible] Shaw
Music

DUBL-R Banishes RHEUMATISM

One package proves its value. Astonishing results! Sure relief! Two treatments at one price. Sold in Coshocton and recommended by Siegrist & Williams. GET IT TO-DAY

FOR GROCERIES

SEE US

QUALITY OUR MOTTO

The Coshocton Grocery Co.

Next Door to Postoffice

Eastern Stars Have Inspection

A large attendance is expected at the annual inspection of the Order of Eastern Star which will be held Tuesday evening in the lodge rooms at the regular meeting hour. Mrs. Lucy B. Bodd, Grand Matron of Ohio, will come to Coshocton Tuesday afternoon to conduct the inspection.

Special preparation has been made for the services. The lodge rooms are to be decorated for the occasion, and refreshments will be served. The committee on decorating is composed of Mrs. Ella Shepler, Miss Mary Hoster, Mrs. Anna B. Popple, Mrs. Grace Turner, Mrs. W. F. Smith, and Mrs. H. I Hershman.

On the refreshment committee are Mrs. Katherine Pentecamber, Miss Mary Werner, Mrs. Mayme Phalon and their assistants.

MAYR'S WONDERFUL REMEDY FOR STOMACH TROUBLE

Gall Stones, Cancer and Ulcers of the Stomach and Intestines, Auto-Intoxication, Yellow Jaundice, Appendicitis and other fatal ailments result from Stomach Trouble. Thousands of Stomach Sufferers owe their complete recovery to Mayr's Wonderful Remedy. Unlike any other for Stomach Ailments. For sale by druggists everywhere.

TOWN TALK

Mrs. Hannah M. Boering and daughters, Emily and Minnie Louise, of Columbus, are spending their vacation with the former's sister, Mrs. C. [illegible], Willow Springs, Mo., in the Ozark mountains. With Mr. and Mrs. Willis, they will visit Mammoth Springs, Ark., before returning to Columbus.

Mrs. Margaret Cooper returned home Sunday from a six weeks' visit with friends in Coshocton and Cleveland. Mrs. Cooper lives in Keene.

[illegible] Halder and family of Newark were guests Sunday, of Mr. and Mrs. Herbert McDonald, of Walnut street.

Miss Helen McMannis, of South Sixth street, is spending one week with relatives in Uhrichsville.

Leona McKee, of West Carlisle, returned home Sunday after a trip to Buffalo and Niagara Falls.

[illegible] Elum, of Massillon, is visiting Mr. and Mrs. M. Abood on South Eleventh street.

[illegible] Court, Robert Butler and H. A. Stanley of Dresden motored to the [illegible] Monday.

Mrs. Lucy Hay is visiting Mr. and Mrs. J. B. Ogden and family, in Canton.

When Are Autos In Operation?

[illegible]

Proper Way to Look on Life.

Take life like a man. Take it as though it was—as it is—an earnest, vital essential affair. Take it just as though you were born to the task of performing a merry part in it, as though the world had waited your coming. Take it as though it were a grand opportunity to achieve, to carry forward great and good schemes, to hold and to cheer a suffering, weary, it may be a heart-broken brother.—Charles H. Spurgeon.

Nasty, Sour, Disgusting Taste Every Morning?

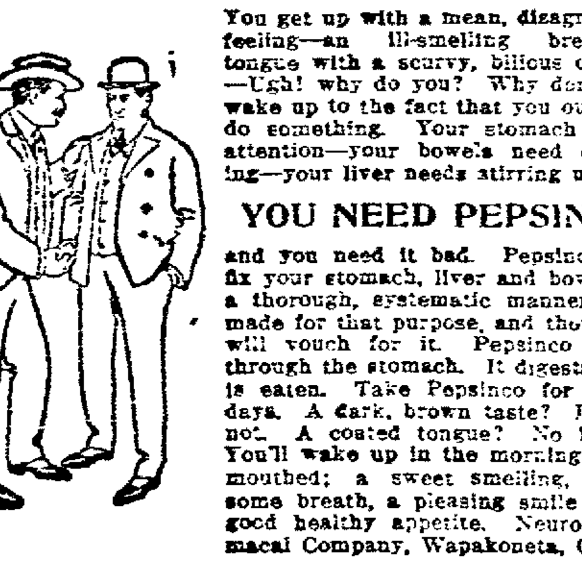

You get up with a mean, disagreeable feeling—an ill-smelling breath—a tongue with a scurvy, bilious coating—Ugh! why do you? Why don't you wake up to the fact that you ought to do something. Your stomach needs attention—your bowels need cleansing—your liver needs stirring up.

YOU NEED PEPSINCO

and you need it bad. Pepsinco will fix your stomach, liver and bowels in a thorough, systematic manner. It's made for that purpose, and thousands will vouch for it. Pepsinco works through the stomach. It digests what is eaten. Take Pepsinco for a few days. A dark, brown taste? I guess not. A coated tongue? No indeed. You'll wake up in the morning clean-mouthed; a sweet smelling, wholesome breath, a pleasing smile and a good healthy appetite. Neuro Pharmacal Company, Wapakoneta, Ohio.

ASK YOUR DRUGGIST

For a Quarter Package of Pepsinco

BELL-ANS
Absolutely Removes Indigestion. One package proves it. 25c at all druggists.

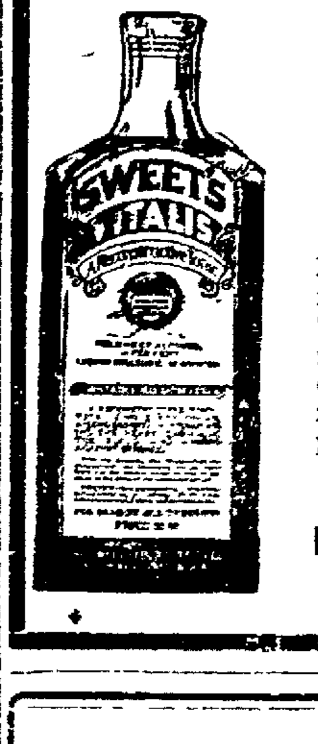

Sweet's Vitalis

THE TONIC FOR RUN-DOWN CONDITIONS,

Loss of appetite, easily exhausted, tired feeling (a condition frequently termed "Spring Fever.") Vitalis imparts renewed vigor, new strength and a keen enjoyment of life by its quick and beneficial action. A remarkably effective and prompt acting tonic.

For sale by all druggists. Price $1.00.

Mfg. by The Sweet Laboratories Company
COLUMBUS, OHIO

PALM BEACH SUITS

Dry Cleaned AND PRESSED

75c

The Eureka Laundry Co.

NewspaperARCHIVE®.com

COSHOCTON MORNING TRIBUNE

An Independent Daily Newspaper

Entered as second class mail matter at the postoffice at Coshocton, O., under the Act of March 3, 1879.

Published every morning except Monday by THE TRIBUNE COMPANY, 115 North Sixth Street, Coshocton, Ohio.

Resolutions and obituaries are charged for at the rate of 25 cents an inch; cards of thanks at 5 cents a line.

The Tribune is served by The American Press Association, The United Press and The International Syndicate.

Member of The Audit Bureau of Circulation, The Ohio Select List, the A. N. P., and Gilt Edge List.

Western Representative—Robert E. Ward, Advertising Building, Chicago.

Eastern Representative—Robert E. Ward, Brunswick Building, New York.

SUBSCRIPTION RATES

By Carrier, a year ....$5.00 By Mail, a month 25c
By Carrier, a week ....10c By Mail, a year $3.00

All mail subscriptions are payable in advance and paper stops on expiration. This is to comply with postoffice rulings and there will be no deviation therefrom.

Communications must be signed by the authors, written on one side of the paper only, and shall not be in excess of 400 words. The paper reserves the right to reject such communications as it sees fit.

The Morning Tribune is not responsible for any unsolicited manuscript which is not plainly marked with the name and address of the sender and accompanied by sufficient postage for return.

The circulation of The Morning Tribune from Apr. 1, 1914, to Apr. 1, 1915, has been audited by THE AUDIT BUREAU OF CIRCULATIONS and the figures verified under date of July 10, 1915.

"AN EDITORIAL BY A READER"

That widely read little publication in Cleveland, The Ground Hog, was recently in receipt of a communication from a well known Cleveland manufacturer. The editor of The Ground Hog thot so well of the communication that he gave it place in his own column and entitled it "An Editorial By A Reader."

The lesson it conveys is so applicable to manufacturing and business conditions everywhere that we gladly give it space and bespeak a careful reading for it here:

To the Editor of The Ground Hog:

Here is how land speculation is a debit against industry, and in a way that few business men realize.

I have a machine shop in which there is about $60,000 invested. I am the general manager and principal stockholder.

It has always paid its help more than the union scale, a fair salary to me, and a direct stock dividend after making a liberal allowance for depreciation each year.

A few months ago I had a chance to obtain a very profitable contract (not war munitions) by reason of our human and physical equipment.

I needed about $25,000 additional for machinery and working capital to handle the material and labor bill during the process of production.

Considering our good record my attorney advised me to issue seven per cent preferred stock for this amount and which, by the way, is nothing more than a series of long time notes with an option to pay off at any dividend period; and a first lien against the assets and dividends.

I went to a few friends who I knew had money.

Oh, no, they couldn't see it; for they were all going to buy lots on the West side on which they expected to make, or rather to get 50 per cent in two years—25 per cent a year, and judging from the past records of this land they will "get," not "make" this profit.

And right here I would like to ask how many jobs these vacant lots will give.

Will they not keep men out of jobs while my friends are getting their 50 per cent?

I sold my $25,000 of preferred stock after some three weeks work away from, and to the neglect of the productive end of my plant—I had to hunt fellows who didn't know about those lots on the West side.

Here is the point: Is not productive business, when seeking capital, in competition with land speculation?

Is it not the fact that it is a good deal easier to get money for vacant lot speculation that keeps productive enterprises from creating jobs for jobless men?

A Manufacturer.

The only comment we wish to add is this: The greatest mental delusion of the age in regard to economic topics is the belief that land values are a business and industrial asset.

They are not. Land values are created by all the community—100 percent of the people. They are grabbed off by 5 percent, or less, of all the people and are a perpetual and inordinate check against industry and production.

The monopolization of land values is the primary cause of abnormal wealth, on the one hand, and of abnormal poverty and its long chain of evils such as infanticide, prostitution, divorce and soaring cost of living on the other.

When producers wake up to this fact they will suddenly have discovered the cause for the admittedly uneven and unfair distribution of wealth.

Speaking of breaking off bad habits, we ran across a recipe for stopping smoking the other day that is the only sure one we know of: knock the live ashes from your pipe just once into a keg of blasting powder.

One reason why English armies are not making more progress in taking Turkish Asia may be found in the fact that these English now on the ground are enthusiastically in favor of Turkey keeping it.

A minister on a $700 salary won a prize offered by a newspaper for the best essay on "Thrift." He treated the subject from the viewpoint of personal experience, which gave him a big lead.

If the cry, "America for Americans" must be respected by the nations of the world, why should not our Hearsts and Rockefellers respect that other slogan, "Mexico for Mexicans?"

It has been suggested that if Great Britain paid more attention to the German navy and less to United States mail, she could worry less about the future of her naval supremacy.

The Wise Guy says: a man's conscience may be ever so useful in keeping him in the straight and narrow way, but when he marries it can take a rest.

HARVEST TIME
By Walt Mason.

Arise and work, spellbinding neighbor! The farmers call for men to labor. A thousand miles of wheat is standing, the strength of harvesters demanding. The farmers shriek for husky fellows, who're sound in wind and limb and bellows, to toil behind the clanging reaper; get busy, then, O dreamer, sleeper! Alas, you [illegible] a [illegible]! Around the village pump you linger, to [illegible] you [illegible] you'd rather roast the statesman Marshall, or prove that Woodrow Wilson's record in politics is gravely checkered, or show that Hughes is misbehaving by his antipathy to sleeping, than go forth, where the harvest rages, and gather in a jobber's wages. The wheat is spoiling, say the grangers, exposed to multiplying dangers, because there are not [illegible] to reap it, and [illegible] the shock and windrows heap it. It surely seems a crime and pity that every village, town and city, must have its string of idle talkers when fields of wheat are needing shockers. Go forth and drill along the stubble, and ease the farmer's mind of trouble!

JAMES J. HILL

Jim Hill is gone to his repose, out where the weeping willow grows. While on this earth he asked no rest, this empire builder of the West; thru all his years he strove and fought; by night he planned, by day he wrought. Men used to say, "Where'er he goes, he makes things blossom as the rose; along his track the cities rise, and chimneys point toward the skies, the forges blaze, the hammers ring, and happy workmen smile and sing." He was the captain of a host, but slaying men was not his boast. His armies stormed no fort or town, and tore no famed cathedrals down, and where his mighty legions swept, no widowed women wailed and wept. It's good to contemplate Jim Hill, the general who did not kill, now that the world is roaring mad, from Mexico to Petrograd. One hour of Hill is better far than fifty thousand years of war. This mighty captain lies at rest, his monument the whole Northwest.

Copyright, 1916 by George Matthew Adams. Walt Mason

PRESIDENTIAL POINTERS

On July 11, 1856, President Cleveland directed a circular letter "To the heads of departments in the service of the general government," warning them and their subordinates against using "their official positions in attempts to control political movements in their localities." The letter contained the following sentence: "Office-holders are neither disfranchised nor forbidden the exercise of political privileges; but their privileges are not enlarged, nor is their duty to party increased to pernicious activity by office-holding."

NOTABLE BIRTHDAYS TODAY
July 25.

Queen Elizabeth of Belgium, one of the most appealing figures of the Great War, is 40 years old today. She and King Albert her consort, king and queen without a kingdom, have for their dignity and courage in the face of overwhelming misfortune enlisted the sympathies of the world as have no other royal personages in modern times. Queen Elizabeth's case is especially pathetic, as she was born a German Princess, daughter of Duke Theodore of Bavaria, and the despoilers of her rights and ravages of her country are her own people. Her cousin, Crown Prince Rupprecht of Bavaria commands one of the German armies which invaded France and Belgium, and the Crown Prince of Germany was one of her playmates when she was a little girl. Queen Elizabeth's fortitude and devotion to Belgium's cause and her brave little army since the beginning of the war have excited enthusiastic admiration, and she has become a world heroine. She has insisted upon remaining near the King at the front, where he commands his heroic little army on the little strip of land in Flanders which is still Belgium, and her activities for the soldiers and for her stricken people in general have been endless. America's help and generosity have deeply stirred her heart, and she has often expressed for American women feelings of the warmest affection. The Queen is still a beautiful woman, slender and elegant. She was married at 24 to Albert, then heir to the throne, who succeeded King Leopold in 1909. She was always of a serious and scholarly turn of mind, and soon became known as a patron of science, literature and art, whose [illegible] sympathy and kindliness enlisted the affection of the mass of the Belgian people. The royal couple have three children, the eldest of whom, Prince Leopold, heir to the throne, is at the front with his father.

Right. Hon. Arthur J. Balfour, famous British statesman, former Prime Ministers, First Lord of the Admiralty in British Coalition Cabinet, 68 years old today.

Hon. William C. McDonald, Governor of New Mexico, 58 years old today.

Nat C. Goodwin, famous American actor, 59 years old today.

Duchess of Connaught, born Princess Louise of Prussia, wife of the Governor-General of Canada, 56 years old today.

Andrew Mack, popular Irish actor and singer, 53 years old today.

David Belasco, famous playwright and theatrical producer, 57 years old today.

Hon. Louis T. McFadden, Republican Congressman from Pennsylvania 40 years old today.

THIS DATE IN HISTORY
July 25.

1722—New England declared war against the Indians. Small pox at that time was devastating both the American colonists and their enemies.

1724—A violent persecution of the Protestants begun in France.

1799—Battel of Aboukir, with disastrous defeat of the Turks, Arabs and Mamelukes, by the French under Bonaparte.

1814—Americans defeated the English at Lundy's Lane.

1840—Officers of American exploring expedition to Fiji Islands massacred by natives.

1862—Jefferson Davis appointed August 11 as a day of fasting and prayer on account of the late reverses of the Confederate arms.

1868—Territory of Wyoming formed from strips of Dakota, Utah and Idaho.

1894—War declared between China and Japan.

1898—United States Army under Gen. Miles landed at Guanica, Porto Rico, which surrendered. The surrender of Ponce followed on July 28.

1904—Russians defeated at Ta-shih-Chiao by Japanese.

1907—Japanese assumed control of Korea.

1913—Chinese rebels were repulsed with loss in a night attack on Shanghai.

THE WAR.

1914—Serbia concedes all of Austria's demands save that the Austrian participation in the investigation of the murder of Archduke Ferdinand at Sarayejo. Serbian reply considered unsatisfactory by Austria, and Austrian ambassador leaves Belgrade: first open rupture of the great war.

1915—American steamer Leelanaw sunk by a German submarine off the coast of Scotland; crew saved.

British take town of Nasiriyeh on the Euphrates, after shelling by gunboat, the Turks evacuating and retreating to the north.

Austrians gain important strategic position south of Sokai, in Galicia.

Further successful advances in Poland reported by the Germans.

EAT LESS MEAT IF BACK HURTS

Take a glass of Salts to flush Kidneys if Bladder bothers you—Drink lots of water.

Eating meat regularly eventually produces kidney trouble in some form or other, says a well-known authority, because the uric acid in meat excites the kidneys, they become overworked; get sluggish; clog up and cause all sorts of distress, particularly backache and misery in the kidney region; rheumatic twinges, severe headaches, acid stomach, constipation, torpid liver, sleeplessness, bladder and urinary irritation.

The moment your back hurts or kidneys aren't acting right, or if bladder bothers you, get about four ounces of Jad Salts from any good pharmacy; take a tablespoonful in a glass of water before breakfast for a few days and your kidneys will then act fine. This famous salts is made from the acid of grapes and lemon juice, combined with lithia, and has been used for generations to flush clogged kidneys and stimulate them to normal activity; also to neutralize the acids in the urine so it no longer irritates, thus ending bladder disorders.

Jad Salts cannot injure anyone; makes a delightful effervescent lithia-water drink which millions of men and women take now and then to keep the kidneys and urinary organs clean, thus avoiding serious kidney disease.

Bed Bugs

To kill Bed Bugs, Roaches, Fleas and Ants, use Pesky Devils' Quietus, P. D. Q. A 25c package makes one quart that kills 'em and their eggs as well. Bug Spout in every package to get them in the hard-to-get-at-places. P. D. Q. will not injure bedding. Kill Fleas on [illegible] drug stores.

Siegrist & Williams.

"Vola-Vita is sold at all drug stores in 50c and $1.00 bottles, or sent direct by Vola-Vita Mfg. Co., Chicago, Ill. Satisfaction guaranteed. Vola-Vita is sold in Coshocton, Ohio, by Metzler & Robertson, The Smith Drug & Book Co., Wimmer-Arnold Co., Siegrist & Williams, E. S. Frew, Page & Lorenz, Curry's Pharmacy.

Proper Hats Important.

Wearing hats in boyhood retards the growth and full development of the vessels that nourish the roots of the hair and accounts for the baldness in early life. An examination of the heads of boys will enable one to determine whose heads will be made bald by the wearing of hats and whose heads will not, with a reasonable degree of certainty. Hats should be made to measure like suits and be so constructed that the pressure will rest only upon the corners of the forehead and the center of the back of the head.

Drink Water Slowly.

Drink cold water slowly when you are very warm. A sip held in the mouth until warmed, then swallowed, will do you more good than a big draft taken at a gulp.

D.D.D. Prescription for Eczema

for 15 years the standard remedy for all skin diseases. A liquid used externally. Instant relief from itch. 25c, 50c and $1.00. Your money back if the first bottle does not bring you relief. Ask also about D. D. D. Soap.

Wimmer-Arnold Co., Druggists

WHEAT JUMPS TO $1.15

Wheat goes from $1.10 to $1.15 per bushel in Coshocton this morning. Flour goes from $6.80 to $7.20 per barrel. Bran is quoted at $1.50, while middlings advance from $1.40 to $1.70.

RETURN FROM CLEVELAND.

Dr. and Mrs. H. R. McCurdy returned Sunday night to their home on South Sixth street after a week spent in Cleveland. They made the trip in their auto.

SICK LIST.

Mrs. L. T. Judd is ill at her home on North Third street.

Alfred Peck, of Chestnut street, is ill at his home.

Listening to Electric Current.

An interesting electrical experiment, illustrating the fact that sound accompanies the passage of electricity through the body, can be shown in the following manner. Let two persons each hold an electrode from a small magneto or shocking coil. Let one person, with his free hand, touch the other person behind and just below the ear. A buzzing sound, otherwise inaudible, can be heard. The tone of the sound depends upon the number of interruptions of the current.—Popular Science Monthly.

T[illegible] Mexican Names.

Mexican names that are euphonious in Spanish are awkward when pronounced as in English. The vowels have the same sound as in German. J has the sound of a strongly aspirated H, and H is mute. The double R is rolled, and the double L is followed by the consonant sound of Y. The accent is on the ultimate when the word ends in a consonant, usually on the penultimate when ending in a vowel. Exceptions are indicated by use of the accent mark.

Freezing Coconuts to Get at Milk.

A Pennsylvania man has devised a means of removing coconut shells by freezing the nut until the shell is slightly contracted, and then subjecting it to a comparatively high temperature so as to cause rapid expansion. Cracks in the shell are thus produced. A series of hammer blows then completes the breaking of the shell.—Popular Science Monthly.

THREE INJURED

—Continued From Page One—

took fright at an automobile and the occupants of the carriage were hurled out. Mrs. Samuel Lynch, who was driving, escaped uninjured and retained her presence of mind so that she was able to prevent a runaway.

Chautauqua goers who were leaving the grounds when the accidents occurred rushed to the rescue. They released Mrs. William Lynch from beneath the carriage. She and the other injured occupants were taken into the Siegrist home where first aid was rendered. Later they weer taken to the homes on Walnut street.

They were attended by Dr. Edmund Cone. He found that Mrs. Lynch had sustained a bad Colle's fracture of the left wrist in addition to severe bruises about the shoulder. Mrs. Davis had sustained three fractured ribs and bad bruises.

Owing to Mrs. Lynch's advanced age, she will probably be kept to her bed for a few days, altho the injuries are not considered serious.

Another Way to Rejuvenate Eggs.

A Maryland man has found a means of preserving eggs with a substance known as "liquid petrolatum," which he claims will rapidly penetrate eggs, when applied externally, and make them proof against moisture or bacteria. The preserving substance is a mixture of hydro-carbons. When properly treated, eggs can be preserved under a normal temperature for many weeks without deteriorating.—Popular Science Monthly.

Sour stomach, clogged up bowels, pimples, blackheads, foul breath, are evils of constipation. Hollister's Rocky Mountain Tea regulates the bowels, improves the blood, cleans the stomach—a medicine the whole family should take. 35c. Tea or Tablets.

Wimmer-Arnold Co.

Bargains in Implements

We have a few Disc and Spike Tooth Barrows to sell at less than present cost. Syracuse Sulky and Walking Plows away below present values—Exceptional bargains while they last.

The Coshocton Hardware Company

Phone 450 Coshocton, O.

Conservative Investments

Announcement is made that

Blake V. Mizer & Co.

has opened an office for the purpose of dealing in Conservative Investment Securities where they will be glad to make Investment Suggestions and furnish other service in the Investment of your Funds.

Through this office will be offered the conservative securities recommended by Borton & Borton of Cleveland.

Blake V. Mizer & Co.

Selby Building Coshocton, O.

NewspaperARCHIVE.com

SOCIETY NEWS
That Will be of Interest to Women

Takes Vacation.

Miss Ida Stafford, of the McKeown-Settle Co., is spending her vacation at the home of Mr. and Mrs. Irwin Porteus, of Pleasant Valley.

Does Extension Work.

Miss Nan Sharples, who spent the week-end with her mother, Mrs. R. L. Sharpless, near Tunnel Hill, left Monday morning for Tuscarawas county, where she is doing extension work for Ohio State University. Miss Sharpless will return to her home the last of this week, and will spend one month, before continuing her work.

Keene M. E. Thank Offering.

The following program was rendered Sunday evening at the Keene M. E. church's annual Thank Offering service:

Song, Congregation.
Prayer, Rev. A. E. Race.
Song, Girls.
History of the Keene Missionary Society, Mrs. Ella Beall.
Duet, Mesdames Dudgeon and Boyd
Address, Rev. A. E. Race.
Recitation, Three Boys.
Song, Doxology.
Benediction, Rev. A. E. Race.

At "Camp De Gink."

Mr. and Mrs. George Young delightfully entertained at "Camp De Gink," Sunday at 6 o'clock. A picnic supper was enjoyed by the following guests: Mr. and Mrs. Judd Wright, Mr. and Mrs. Fred Dexter, Mr. and Mrs. Howard Shrigley, Mr. and Mrs. Frances McGowey, Mr. and Mrs. H. J. Bennett, Mr. and Mrs. C. W. Teale, Mr. and Mrs. Lyman Darling, Mr. and Mrs. Charles Lepley, Mrs. Edith Feller, Misses Nora Wright, Hazel Bennett, Wanda Klar, Fern Wright, Ethel Lepley, Freda Hartman, Ella Teale, Grace Neldon, Effie Nirote, Emma Eckert, Dollie Trottman, Hazel Purce, Edith Lepley, Mary Teale, Etta Dexter, Bessie Shrigley, and Agnes Feller, Messrs. Henry Daniels, Bert McFarland, Sherman Suttmer, John Watts, Carl Lepley, Richard March, Roliand Jones, Russel Wagner, William Hess, John Welks, Joe Teale, Harold Young, Fred Fowler, Arthur and Walter Dexter, Emerson Bennett, Palmer Feller, Gordon McGowey of East Liverpool, Ralph Barger of Seattle, Wash., and Fred Knowles of New York.

Spend Sunday Here.

Elbert Smith, of Dennison, spent Sunday at the home of his parents, Mr. and Mrs. H. B. Smith, of McClain avenue. Mr. Smith has as his guest Harry Elson, of Chrichsville. They returned to the Twin Cities Sunday evening.

Miss Karr Entertains.

Miss Grace Karr entertained with a picnic supper Sunday evening at her home in Keene, in celebration of her birthday. Her guests were Misses Jessie Mowery, of Warsaw, Doris Gaskill Ruth Buxton, and Helen Powelson, of Coshocton, Jesse Shaeffer and Carson Baker, of West Lafayette, Harry Porter, Russell Karr and Jay Ling, of Keene.

From Zanesville.

Miss Vera Sells, a teacher in the Zanesville schools, is visiting at the home of Mrs. Charles Sells, of Otsego avenue, and attending the Coshocton Chautauqua.

District Prayer Meeting.

Mrs. Joseph Ogle will be leader at the prayer service to be held by District 11 Wednesday morning at eight o'clock, at the home of Mrs. A. C Gray, 1610 Walnut street.

Returns To Cleveland.

Mr. and Mrs. S. O. Watson, of Cleveland, returned to their home Sunday after having spent part of Saturday and Sunday with Mr. and Mrs. A. C Trovinger, of Seventh and Poplar streets.

Visiting Relatives.

Miss Mary and Master Robert Crawford, of Keene, are spending a few days with Mr. and Mrs. Samuel Crawford, of Coshocton route 1.

Up-Streamers Picnic.

The Up-Streamers class of the M P. church will picnic tonight at Fair lawn park. All members of the class have been urged to bring a friend.

Concert And Lawn Fete.

The Men's Bible class of the United Brethren church will give a band concert and lawn fete Tuesday evening on the lawn at the residence of Jay Murphy, East Main and Tenth streets The proceeds will be donated to the church.

Banns Are Published.

Sunday morning the banns, announcing the approaching marriage of Miss Ella Cook and Harry Honabarger, both of this city, were read by Rev. Father Slattery, at Sacred Heart church. The wedding is to be on event of August eighth. Miss Helen Gorman is to be Miss Cook's maid of honor.

At Warsaw Parsonage.

Miss Margaret Miller, of Warsaw entertained her Sunday school class Saturday afternoon, at a picnic, on the parsonage lawn. Those present were: Wathena Bower, Wilma Willis, Irene Kuhn, Claudine Graves, Janet Huston, Arzula Parrish, Dona Means, Mona Means, Ruth Beall, Helen Fender, Rover Knowles, Carl Pisman, Wendell Given, Harold Wright, Franklin Fisher, Raymond Kaser, Donald Miser, Ned Clark, David Clark, Kenneth Thompson, Emmett Means, Gerald Foster, Howard Knowles, and Elmer Laughlin.

The little folks enjoyed themselves immensely, playing games. They were photographed by their pastor, W. C Miller.

Motored From Trinway.

Mr. and Mrs. T. E. Cochran, Miss Pauline Cochran, and Rolla W Cochran, motored from Trinway, Sunday, and were the guests of Mr and Mrs W. B Cochran, South Third street.

Barbecue Wednesday Evening.

For the pleasure of Mrs. Jesse Ayres, of Columbus, who is visiting at the home of her parents, Mr. and Mrs. C. A. Lamberson, of Main street, a barbecue has been arranged for Wednesday evening, by the members of the P. D. Q. club. The party will motor to White Woman's Rock.

At Hanley Home.

Mrs. J P. Hanley, Miss Elizabeth Hanley and Harold Hanley, of Toledo, motored to Coshocton Monday, and are visiting at the home of Mr. and Mrs. F J. Hanley, of Chestnut street. Mrs Veronica Connors and Emmett Connors, of Columbus, are also guests at the Hanley home.

Camp At Lake Brady.

Misses Helen and Esther Hershman and Misses Josephine and Louise Baughman have gone to Lake Brady, near Kent, where they will spend two weeks camping.

Camping Club Meets.

There will be a meeting of the Epworth League camping club at Grace M. E. church Tuesday evening, to make arrangements for the club's annual outing.

At Parish House.

Mrs. Richard Devine and her small son, Richard, Jr., of Brooklyn, New York, are guests of Mrs. Devine's sister, Miss Nellie McLinden, at Sacred Heart parish house.

Honoring Miss Spahn.

Miss Marcella Bordenkircher was hostess at a lawn party Monday evening, at her home on South Lawn avenue, honoring her house guest, Miss Pauline Ppahn, of Niles. Present were Misses Marie Hare, Agnes Scherer, Ruth Haverick, Dorothy Walkner, Garnet Mills, the guest of honor and the hostess, John Weaver, William Walker, William McManus, Walter Bieber, Sylvester Bordenkircher and Rudolph Fox.

Visits Miss Gallagher.

Miss Elizabeth Borland, of McKeesport, a suburb, of Pittsburg, will arrive in Coshocton Tuesday evening for a visit with Miss Margaret Gallagher, of Chestnut street. Miss Borland and Miss Gallagher were roommates at Vassar College, Poughkeepsie, N. Y.

From Cambridge.

William Harris, representing the Guernsey Earthenware Co., of Cambridge, spent Sunday and Monday in Coshocton, on a combined business and pleasure trip. Mr. Harris left Monday evening for Columbus.

Return From Trip.

Fred Vensh, Walter Bieber and Harvey West, have returned from Cedar Point, Detroit and Cleveland, where they spent the past week.

Here On a Visit From Pittsburg.

Mr. and Mrs Thomas Schiavo, of Pittsburg, are visiting this week with their relatives, Mr. and Mrs. Peter Angelone, of South Third street, and Mr and Mrs. Joe Pash, of Main street, and Mrs. John Catanzaro, of Vine street. They will return to their home Sunday.

At Tonawanda Park.

Mr. and Mrs. James Kinney, Mamie and James Kinney, Mr. and Mrs. Charles Heisser, Edward and Charles Heisser Jr., Madeleine Latham, Eloise Martter, Royal Randles, James Jackson and Leotis Johns spent Sunday at Tondawanda Park.

Guests From Columbus.

Mr. and Mrs. Harry Engle and daughter, Mary Elizabeth, of Columbus, arrived Saturday to spend a week with Mrs Engle's mother, Mrs. Mary Richie, of Keene.

Informal Dance.

Mr. and Mrs Jess Wilson entertained quite a number of their friends at their home on Hay avenue, last Saturday evening with an informal dance the affair being given in honor of Miss Nellie Wilson's borthday. Amont those present were: Mr. and Mrs. Ralph Maple, Mr. and Mrs. John Wilson, Mr. and Mrs. Wood Wilson, Mr. and Mrs. Frank Fitch, Edna Aschbaker, Iva Wilson, Cora Wilson, Alice Rice, Peter O'Brien, Louis Wilson, Ben Shaw, Losia Wilson, James McNickels, Harry O'Brien, Marie Wofford, Lorena Wofford, Hester Baker, Budd Bush, Robert McCormick, Willie Smith William Bassett, William Wilson, Cornelius Wilson, Frankie Wilson, Helen Tidd, and Helen Scott.

From Pittsburg.

Irve and Kenneth Haller, sons of John G Haller, of Pittsburg, Pa., arrived Monday and are the guests of their aunts, Mrs. [illegible] Richardson and Mrs W. B. Calhoun. They will spend the next two weeks visiting relatives here and in [illegible] Adamsville vicinity.

Banishes Nervousness

Pits Vigor and Ambition into Run-Down, Tired Out People.

If you feel tired out, out of sorts, despondent, mentally or physically depressed, and lack the desire to accomplish things, get a 50 cent box of Wendell's Ambition Pills at Wimmer-Arnold Drug Co., today and your troubles will be over.

If you drink too much, smoke too much, or are nervous because of overwork of any kind, Wendell's Ambition Pills will make you feel better in three days or money back from Wimmer-Arnold Drug Co. on the first box purchased.

For all affections of the nervous system, constipation, loss of appetite, lack of confidence, trembling, kidney or liver complaints, sleeplessness, exhausted vitality or weakness of any kind, get a box of Wendell's Ambition Pills today on the money back plan. Mail orders filled, charges prepaid, by The Wendell Pharmacal Company, Inc., Syracuse, N. Y.

EASTMAN KODAKS

FILMS and SUPPLIES

The Best For Years

Amateur Finishing—Velox Paper Used

Moore & Meade

Jewelers

What Moore & Meade Say Is So

AN OLD PROVERB

It used to be proverbial that every man (and it is certainly no less true of woman) is either a fool or a physician at forty. This means that every intelligent person must learn so much about caring for his own health that by the time he is forty years of age he can almost be reckoned as a physician.

Why, then, is there so much talk by men without calling on a doctor. If doctors against "self-medication?" A woman can recognize all ordinary ailments they are ailments distinctive to her sex she generally knows enough to use that greatest of all remedies for such ailments, Lydia E. Pinkham's Vegetable Compound, and likewise she is familiar with the standard remedies for other diseases.

Children's C-Saw King Bee Shoes

DULL KID AND PATENT LEATHER

Infants', 3 to 5 ..... $1.50
Childs', 5 1-2 to 8 ..... $2.00
Children's, 8 1-2 to 11 ..... $2.25

No tacks, no stitches—Easy on the feet.

Brendel Bros. Fitters Of Feet

A Clear Skin

For a clear skin—rosy complexion—bright eyes or a good appetite.
Get a Box To-Night. 10c and 25c Box.

R&G PILLS

WOMAN BRAVED AFRICAN PERILS

Adventures of an Actress in the Kongo Country.

HEARD LIONS SCARED AWAY.

Natives Used Tin Pans to Frighten King of Beasts — Englishwoman Found Charge by Herd of Wild Buffaloes Her Most Thrilling Experience.

MISS GRACE MASSEY, an English actress, is one of the few white women who have been members of exploring parties in the Kongo country. To a New York World reporter Miss Massey told recently some of her experiences in the African jungle.

"In February, 1911, Miss Merces, a chorus girl, whose professional name was Jean Donovan, left London for the Transvaal to visit friends. She and I had lived together in Hammersmith. In May I received a cable message saying she had been married to Alfred Jordan, a professional hunter of big game, and they were preparing to go on an elephant hunting expedition. A month later she cabled: 'Want companion. Can you catch next boat?'

"Being disengaged, I agreed to go. Arriving in Mombasa, I was introduced to Mr. Jordan and was told that they were going on safari (the native word for expedition) right through the Kongo to the west coast, shooting elephants and taking cinematograph pictures. The party consisted of Mr. and Mrs. Jordan, Mr. Inglis and Mr. Meredith and myself, all of England.

Procession a Mile Long.

"We went into the interior via the Uganda railroad, thence across Lake Victoria Nyanza to Kampala. The porters numbered 350, and when marching single file they made a procession a mile long. We reached Kampala on Aug. 1.

"Tow, our next objective point, was 200 miles distant. Traveling by easy stages and all astride horses or mules, we made the journey in a month. Tow lies near the Kongo border.

"I was most uncomfortable on the trip up, and, besides, I was seized with the fever. I recuperated however, but not sufficiently to justify a journey into a perilous section of the country like the Kongo. Besides, I didn't like Jordan's plans for the expedition. We had a merry row when I was told that I should have to go through to the west coast.

"Mr. Inglis and Mr. Meredith, whose wife was ill at Kampala, also decided to forsake the expedition.

Advised Not to Go Alone.

"The Jordans, determined to proceed, left Tow on Sept. 4. Before starting they assured us that we need expect no further aid from them. I explained the conditions to the government district commissioner, and he advised that I return with Inglis and Meredith to Kampala and not to attempt the trip alone.

"THE BUFFALOES STARTED FOR ME."

"Inglis sold several cases of wine. With the money we bought a store of provisions. Then we packed up camp and left, taking the few remaining chop boxes, two mules and a horse.

"Although we struck the worst part of the rainy season, we reached Kampala in about three weeks. Every river and every little stream was overflowing, but we couldn't wait.

"Strange to say, I regard my experience with lions in a humorous sort of way. Fortunately we encountered no 'man eaters.' The younger lions would [illegible] upon a helpless horse or mule in camp than attack men.

Scared Away the Lion.

"One night I was startled by a great din, a clanging of pans and other tinware, accompanied by whoops and yells by the porters. I looked out and saw the natives jumping around like mad. They told me a lion had been prowling near my tent, but they had scared it away. A similar outbreak disturbed the stillness several nights later.

"The most terrifying experience I believe was with a herd of wild buffaloes. I had forged ahead of Inglis and Meredith and the natives and was alone. The moment the buffaloes saw me they started for me. The only thing that saved me was the speed of my horse."

Have to Be Careful.

"Has woman a sense of humor?" asked the matter of fact man. "Oh, yes," replied Miss Cayenne. "But she has to curb it. If women laughed at everything they saw that's funny they would spoil efforts to propose by some really nice men."

Cure for Restlessness.

Medical men now cure restlessness, apprehension and "nerves" by prescribing baths, exercise and the correction of bad habits. They relieve anxiety and morbid fears and correct nervous irregularities of the heart and circulation by a course of deep breathing.

Left-Handed Encouragement.

Algernon—"Did she give you any encouragement old boy?" Cholly—"Yes; she told me she was going to Philadelphia next week and asked me to call while she was gone."—Somerville Journal.

Let's Find Our Friends.

It is about time to look the world over and see if we have any friends who can help us preserve free institutions intact on this hemisphere. If we have no friends, let us behave so as to deserve them. Let us acquit ourselves so that nations will see in us a desirable ally, and not a parasite for whom they are to pull chestnuts out of the fire.—Frank B. Vrooman, in the Century Magazine.

Keep Busy.

To be happily busy—busy in doing something we delight in doing—is a splendid antidote for worry. For indolence is an acid on the wheels of life; sand in the eye of energy. Thousands of semi-invalids to whom adverse fortune has denied the pleasures of useful work have ridden to health on a hobby.

Keeping Baby Quiet.

One mother used a clever device to keep her ever-restless youngster from crawling away all the time. She got a large soft gray blanket and cut out gay designs from the nursery books, which she sewed on the blanket. The pictures were made of linen, from one of those linen children's books sold in all the shops. The bright pictures attracted the child's attention, and he would sit for hours looking at them and picking at them. A baby fence around the rug completed the outfit.

Producing Colored Silks.

It has been found that by feeding silkworms partly on mulberry leaves and partly on osage leaves, being extremely careful with the allowances of the two foods, they can be made to produce red and blue silk. Colored thread has been obtained by feeding the worms on dyed leaves, but the method is not practical on a commercial scale. The natural color of raw silk is yellow or white.

Got It at Once.

Mr. Sharp—"Oh, I say, Mr. Dense, what animal do you think you'd like to be on a cold day?" Mr. Dense—"Um, er, ah—let me see—I think I should like to be a little otter. Anything else?"

Likes to Travel Against Stream.

The tendency to go against the stream is very strongly marked in a catfish, called arges, which forces its way up the torrential streams of the Andes, gripping with its mouth and using a toothed ventral pate as a lever. It can climb up many feet of smooth, water-worn rock.

Both Prodigals.

A young wife remonstrated with her husband, a dissipated spendthrift, on his conduct. "Love," said he, "I am like the prodigal son; I shall reform by and by." "I will be like the prodigal son, too," she replied, "for I shall arise and go to my father."

How Much Dust in Air?

A scientist is using an ingenious new method of ascertaining just how much dust and smoke the atmosphere contains. A ribbon of filter paper is stretched over a small slit in the side of a hollow brass cylinder, and the air is passed through the paper by exhausting the interior of the cylinder. After a half hour's exposure the ribbon is automatically moved on and a fresh surface exposed.

City subscribers should insist on a receipt from the carrier.

Your Summers Go Better

thanks to the soda fountain—soda fountains are better, thanks to

Coca-Cola

—the drink that made the soda fountain a national institution. That's because it gave them a useful, wholesome, delicious and refreshing beverage to serve.

Demand the genuine by full name—nicknames encourage substitution.

THE COCA-COLA CO., ATLANTA, GA.

Send for free booklet "The Romance of Coca-Cola."

KAISER TO FRONT

—Continued From Page One—

Ostend and the mouth of the Scheldt river. Shouwen bank is in the same neighborhood.

German Line Broken

PETROGRAD, JULY 24.—Russian armies have blasted and battered their way thru the German lines below Riga and have shattered temporarily the Austrian resistance to further Russian advances toward northeastern Galicia and Hungary.

Violent German counter-attacks northeast of Kobel have been repulsed. Today a violent artillery duel was in progress between the forces of Generals Kuropackin and Von Hindenberg along the northeasternmost point of the battle front.

Hindenberg's Line Broken

So far the czar has veiled the exact detail of General Kuropatkin's recent coup, but the fact that the czar's troops have been able successfully to pierce Von Hindenburg's line—considered the strongest to which the Russians are opposed—was hailed here as one of the striking achievements of the war.

Further details today served to accentuate the extent of the victories of General Sakharoff along the Rivers Lipa and Styr. Apparently his forces have almost encircled the Teutonic commands of Generals Bothm-Ermolli and Bothmer, forcing their retirement.

Hold Both Banks

Russian troops now dominate both banks of the Lipa from the Styr to near Mikow, and in some parts of the line have thrust forward eight to 10 miles beyond the river. Brody is immersed with an enveloping movement.

Southwestern Russian forces control many of the approaches to Jabonitza pass and have forced retirement of the Austrians to crests of the hills beyond. Probably the conflict today is in the pass itself.

Considerable booty has fallen into the Russians' hands, and in two days 27,000 men have been captured.

To emphasize Russian successes, came full report today of more advances of the Grand Duke Nicholas' army in the Caucasus. The Turks are in full retreat toward Erzingan.

THE LATE JAMES WHITCOMB RILEY

Interesting Career of a Poet Who Had Won the Admiration and Affection of Millions.

Unmarried, but the Poet of the Home; Childless, but Beloved by Children—His "Poe" Poem.

By JAMES A. EDGERTON.

TO most people, and especially to most children, tidings of the death of James Whitcomb Riley brought a sense of personal bereavement. He had so long sung to us of homey things that we had come to regard him as an intimate who could enter into our every mood and who knew us better than we knew ourselves. Without child or child of his own he yet was the poet of childhood. Though unmarried, he was the poet of the home. He knew us so well, our boyish escapades, our love affairs, our delight in [illegible] our griefs and gladnesses, that we can give him that highest title of all, the poet of the common life. Such a hold had he on the national heart that we can picture Uncle Sam as being "jes' wrapped up in him" and as saying in the last hour:

Well, goodbye, Jim:
Take keer of yourse'f!

Riley was born in 1853 in Greenfield, Ind., a village about twenty miles from Indianapolis. His father was a lawyer, and the lad tried to study law, but he forgot as fast as he read and found it "worse than picking oakum in jail," so he gave it up. In school he "didn't seem to fit," could not learn arithmetic, hung around in the primary classes until he felt in disgrace and, while he read better than others, had a habit of weeping over the touching passages which more practical folk did not seem to understand. The fact so mortified him that he got to running away from school to avoid the pathetic things in the readers, with the result that he met several griefs in the form of whippings both at school and at home. Small wonder that he quit school altogether at the age of sixteen!

He did not seem to fit any better at sports and boyish [illegible] how he [illegible] er playing [illegible] not [illegible] how his [illegible] his [illegible] ming [illegible] went [illegible] ly [illegible] thrash[illegible] bass [illegible] worms [illegible] and [illegible] the Jimmy R[illegible] boys [illegible] like them [illegible] such [illegible] Was it [illegible] rig[illegible] he was [illegible] Swim[illegible] thing of [illegible] str[illegible] centr[illegible] in [illegible] that they [illegible] of the [illegible] genius is [illegible] jests [illegible] Even [illegible] it R[illegible] a trad[illegible] wan[illegible] vigorous [illegible] harsh and [illegible] mortalized [illegible] such [illegible] debt with [illegible]

Of course after [illegible] failed to be [illegible] and something to do, it was drilled into him that he must be [illegible]. It was then he turned his attention to painting. First he [illegible] to paint [illegible]. Gradually he [illegible] down to the practical and became a sign painter. Before arriving at [illegible], however, he went [illegible] first [illegible] the way, beating [illegible] a balloon [illegible] street corner [illegible] [illegible] took up [illegible]

[illegible] his own neighborhood. The mere thought of this filled his soul with a stage fright that left him weak and trembling. He thereupon approached his father, whom he regarded as the greatest orator in the world. The elder Riley must have been some speaker to inspire such feelings even in the breast of his own son, for this was in Indiana, remember, the native home of orators as of poets, playwrights and novelists. Riley, senior, who always insisted on calling himself "fayther," much comforted the young man by confessing that he never tried to orate [illegible] at home [illegible] to death himself. When he arose he placed his hand on a [illegible] chair so that he could hold at least one leg and keep it from trembling, and when he [illegible] impressively before opening [illegible] until the audience became quiet, when [illegible] was still [illegible] own interior anatomy to get into some sort of calm. Like father, like son, and the younger Riley [illegible] to the same sort of stage fright throughout his long career of readings before the American public. [illegible]

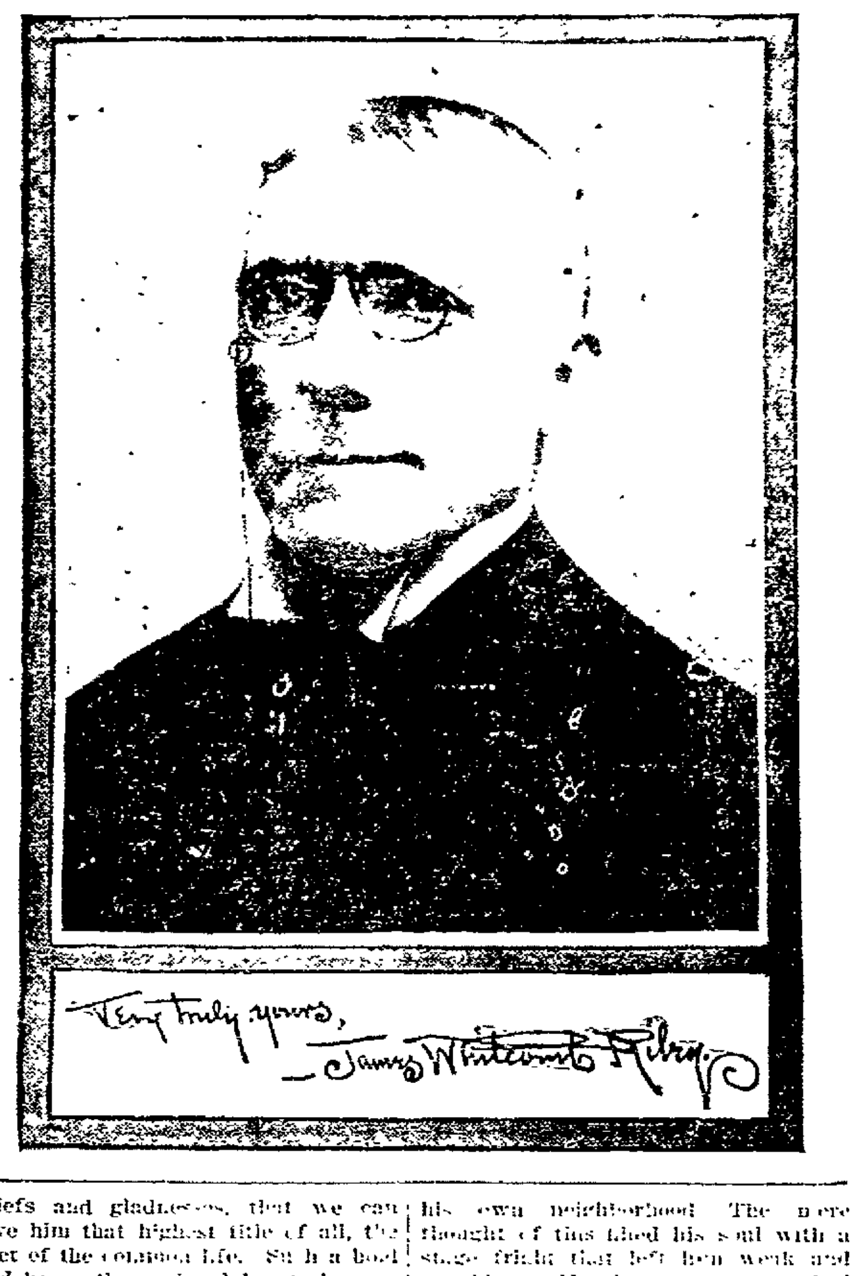

[illegible] word or any other price he might have named. It is possible that the "twenty years" can be taken in a figurative sense. Perhaps the time seemed thus long to Riley. He himself evolved a theory, which has also been held by a few others before and since, that it was the absence of a well known name attached to his verses which made them a drug on the literary market. To bear out his contention he originated the famous hoax of having discovered a lost poem of Poe. This was supposed to have been written in the flyleaf of a book left with some people near Richmond by a young man who showed signs of a dissipated life and signed the electrifying initials "E. A. P." These people, knowing nothing of the value of their treasure, had allowed the book to lie about the house until by the migrations of their descendants it had come to Indiana. The "find" was as follows:

LEONAINIE

[illegible] framed her
[illegible] of gloomy
[illegible] light her to me
[illegible]
[illegible] comer
[illegible] ed me
[illegible] pressed me
[illegible]
Only [illegible]
[illegible] whisper:
[illegible] grieve you,
[illegible] ve you.
[illegible]
Then God [illegible] it was morning.
[illegible]
[illegible] gifted
[illegible] lifted
Where my Leonainie drifted
From [illegible]

E. A. P.

To make this seem more realistic Riley had a friend write it in the flyleaf of an old book, using diluted ink to give it a properly ancient appearance. Did the public "fall" for it? Did it? "Leonainie" was the wonder of a twelvemonth. Like every new literary discovery, schools of disputants appeared about it like a chorus of katydids, one proclaiming loudly that she did, the other quite as positive that she didn't. Men of eminence in the world of letters were sure the poem had all the unquestionable characteristics and genius of Poe. Years after the joke was exposed somebody of reputation who should have known better paraded "Leonainie" as a Poe poem.

After he himself became famous, Riley was not proud of this feat, although it abundantly proved his theory that all his stuff needed to give it vogue was the attachment thereto of some celebrated name. Whether the same sort of thing would work in the case of other unknown poets and would-be's it is bootless here to inquire. It worked with Riley, but Riley would have arrived anyway. Nor would it be quite accurate to say that the "Leonainie" incident helped him to arrive.

The writer can remember when "the Hoosier poet," as Riley was even then called, began to gain national fame. It was by no means a unanimous welcome that greeted him. The literary sharps of the superior east were not pleased with his dialect, his step rhymes, his homely [illegible] and many other peculiarities that today constitute his chief charms. Even where accepted he was too often patronized. Like every new singer, he had to win his public and for the most part against the critics. Fortunately "the common people heard him gladly," and it was for these and of these that he sang. At last one big magazine took him up, and the fight was over. Criticism turned to praise, and praise that was before half hearted or patronizing became unreserved and enthusiastic.

Riley also wrote prose sketches, but these were far from equal to his verse, and he later admitted regret that he wrote them. After his first success his books appeared at frequent intervals, among the best known being: "The Boss Girl and Other Sketches," "Afterwhiles," "Old Fashioned Roses," "Pipes o' Pan at Zekesbury," "Rhymes of Childhood," "Flying Islands of the Night," "Green Fields and Running Brooks," "Armazindy," "A Child-World," "Neghborly Poems," "Home Folks," "Poems Here at Home," "Ri[illegible]

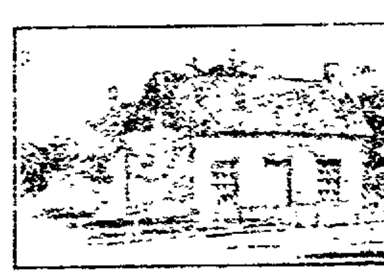

RILEY'S BIRTHPLACE AT GREENFIELD, IND.

[illegible] of Dr. Sifers," "The Book of Joyous Children," "An Old Sweetheart of Mine," "Out to Old Aunt Mary's," "A Defective Santa Claus," "Home Again With Me," "The Boys of the Old Glee Club," "While the Heart Beats Young," "Morning," "The Little Orphant Annie Book" and "Old Schoolday Romances."

As [illegible] of all new and really great [illegible], Riley was followed by a [illegible] of imitators. This [illegible] testifies to the deep impression [illegible] American literature. It is not too much to say that he was the beginning of a new school. He was practically at the beginning of what has come to be known as newspaper and dialect verse. In Riley's hands, however, dialect was true to nature and was never overdone. In his later years he showed that he could write with equal charm in straight English.

TRY AN AD IN THE TRIBUNE CLASSIFIED COLUMNS

ANNOUNCEMENTS OF CANDIDATES

CONGRESS

Editor The Tribune:
Please announce my name as a candidate for re-nomination for Representative in Congress, subject to the decision of the Democrats of the Seventeenth District at the primary, August 8, 1916.
William A. Ashbrook.

John F. Kran[illegible] of Mansfield, Richland County, hereby announces to the voters of this Congressional District that he is a candidate for the Democratic nomination for Congress. Your consideration of his candidacy will be appreciated by him. Primaries, August 8.

STATE SENATOR

Editor The Tribune:
Please announce my name as candidate for State Senator, 18th, 19th District, subject to the decision of the Democratic primaries, August 8, 1916.
Harvey Watson.

Editor The Tribune:
Please announce my name as candidate for State Senator, 18, 19th District, subject to the decision of the Democratic primaries, August 8, 1916.
George S. Crawford.

Editor The Tribune:
Please announce my name as candidate for State Senator, 18-19 District, subject to the decision of the Democratic primary, August 8, 1916.
Milton H. Siens

REPRESENTATIVE

Editor The Tribune:—
Please announce my name as candidate for Representative subject to the decision of the Democratic primary, August 8, 1916.
Geo. M. Stillinger.

Editor The Tribune:
Please announce my name as candidate for Representative subject to the decision of the Democratic primary August 8, 1916.
Allen Marshall.

Editor The Tribune:—
Please announce my name as candidate for Representative subject to the decision of the Democratic primary, August 8, 1916.
Benton Davis.

Editor The Tribune:—
Please announce my name as candidate for Representative, subject to the decision of the Republican primary, August 8, 1916.
R. A. McClure.

Editor The Tribune:
Please announce my name as candidate for Representative subject to the decision of the Democratic primary, August 8, 1916.
R. D. Keesey.

Editor The Tribune:
Please announce my name as candidate for Representative, subject to the decision of the Democratic primary, August 8, 1916.
G. W. Mohler.

Editor The Tribune:
Please announce my name as a candidate for Representative subject to the decision of the Democratic primary, August 8, 1916.
Prosser T. Bluck

Editor The Tribune:
Please announce my name as candidate for Representative subject to the decision of the Democratic primary, August 8, 1916.
Dr. J. E. Foster.

AUDITOR

Editor The Tribune:—
Please announce my name as candidate for County Auditor, subject to the decision of the Democratic primary, August 8, 1916.
J. E. Lyons.

Editor The Tribune:—
Please announce my name as candidate for County Auditor, subject to the decision of the Democratic primary, August 8, 1916
Lee F. Butler.

Editor The Tribune:
Please announce my name as candidate for County Auditor, subject to the decision of the Democratic primary, August 8, 1916.
Charles M. Dawson.

Editor The Tribune:
Please announce my name as candidate for County Auditor subject to the decision of the Democratic primary, August 8, 1916.
Lloyd E. Coffman.

Editor The Tribune:
Please announce by name as a candidate for County Auditor, subject to the decision of the Republican primary, August 8, 1916.
William J. Walker.

SHERIFF.

Editor The Tribune:—
Please announce my name as candidate for Sheriff, subject to the decision of the Democratic primary, August 8, 1916
James Wiggins, Jr.

Editor The Tribune:—
Please announce my name as candidate for Sheriff, subject to decision of the Republican primary, August 8, 1916
D. W. Bassett.

Editor The Tribune:—
Please announce my name as candidate for Sheriff, subject to the decision of the Democratic primary, August 8, 1916.
Earl Cullison.

Editor The Tribune:
Please announce my name as candidate for Sheriff subject to the the decision of the Democratic primary, August 8, 1916.
Joseph K. Richissin.

Editor The Tribune:—
Please announce my name as candidate for Sheriff, subject to the decision of the Democratic primary, August 8, 1916.
Hugh Gamble.

Editor The Tribune:
Please announce my name as candidate for Sheriff, subject to the decision of the Republican primary Aug. 8, 1916.
C. E. Bantum.

Editor The Tribune:
Please announce my name as candidate for Sheriff, subject to the decision of the Democratic primary, August 8, 1916.
John H. Bosson.

Editor The Tribune:
Please announce my name as a candidate for the nomination for County Sheriff subject to the decision of the Democratic primary election August 8.
Guy J. Hedge.

Editor The Tribune:
Please announce my name as candidate for Sheriff subject to the decision of the Republican primary, August 8, 1916.
James McDonald.

COMMISSIONER.

Editor The Tribune:—
Please announce my name as candidate for County Commission, subject to the decision of the Democratic primary. August 8 1916.
L. J. Foster.

Editor The Tribune:
Please announce my name as candidate for County Commissioner, subject to the decision of the Democratic primary, August 8, 1916.
Elihu Darr.

Editor The Tribune:
Please announce my name as candidate for County Commissioner, subject to the decision of the Republican primary, August 8, 1916.
Scott Davis.

Editor The Tribune:
Please announce my name as a candidate for re-election as County Commissioner subject to the decision of the Democratic primary election, August 8th.
C. C. Porter.

Editor The Tribune:
Please announce my name for the nomination for county commissioner subject to the decision of the Republican primary, August 8, 1916.
Jay Abbott.

Editor The Tribune:
Please announce my name as candidate for County Commissioner subject to the decision of the Democratic primary August 8 1916.
Jacob J. Zimmer.

Editor The Tribune:
Please announce my name as candidate for Commissioner, second term, subject to the decision of the Republican primary August 8, 1916.
Matthew Crawford.

Editor The Tribune:
Please announce my name as candidate for County Commissioner, subject to the decision of the Democratic primary, August 8, 1916.
J. J. Eubel.

Editor The Tribune:
Please announce my name as a candidate a second time for County Commissioner subject to the decision of the Democratic primary, August 8, 1916.
Daniel T. Sommers.

Editor The Tribune:
Please announce my name as candidate for County Commissioner, subject to the decision of the Democratic primary, August 8, 1916.
Wm. B. Evans.

SURVEYOR.

Editor Tribune:—
Please announce my name as candidate for County Surveyor subject to the decision of the Republican primary, August, 8, 1916.
Chas. B. Cox.

Editor The Tribune:
Please announce my name as a candidate for County Surveyor subject to the decision of the Democratic primary election August 8, 1916.
G. C. Kissner.

Editor The Tribune:
Please announce my name as a candidate for County Surveyor, subject to the decision of the Democratic primary, August 8.
Ross E. Hamilton.

TREASURER.

Editor The Tribune:—
Please announce my name as candidate for County Treasurer, subject to the decision of the Democratic primary, August 8, 1916.
Chas. B. Bechtol.

Editor The Tribune:—
Please announce my name as candidate for County Treasurer, subject to the decision of the Democratic primary, August 8, 1916.
Charles M. McClain.

Editor The Tribune:
Please announce my name as candidate for County Treasurer, subject to the decision of the Republican primary, August 8, 1916.
Chas. H. Boyd.

RECORDER.

Editor The Tribune:—
Please announce my name as candidate for County Recorder, subject to the decision of the Republican primary, August 8, 1916.
Earl A. McCoy.

Editor The Tribune:—
Please announce my name as candidate for County Recorder, subject to the decision of the Democratic primary, August 8, 1916.
Frank Moore, Jr.

Editor The Tribune:
Please announce my name as candidate for County Recorder, subject to the decision of the Democratic primary, August 8, 1916.
F. W. Lang

Editor The Tribune:
Please announce my name as candidate for County Recorder, subject to the decision of the Democratic primary, August 8, 1916.
C. A. Robinson.

Editor The Tribune:
Please announce my name as a candidate for County Recorder subject to the decision of the Democratic primary, August 8, 1916.
W. M. Carr.

Editor The Tribune:
Please announce my name as a candidate for County Recorder, subject to the decision of the Republican primary, August 8, 1916.
Harrison Funk.

PROSECUTING ATTORNEY

Editor The Tribune:—
Please announce my name as candidate for Prosecuting Attorney, subject to the decision of the Republican primary, August 8, 1916.
C. O. Turner.

Editor The Tribune:
Please announce my candidacy for second term as Prosecuting Attorney subject to the decision of the Democratic primary, August 8.
Don C. Porter.

Editor The Tribune:
Please announce my name as a candidate for Prosecuting Attorney, subject to the decision of the Republican primary, August 8, 1916.
Harry S. Lybarger.

PROBATE JUDGE

Editor The Tribune:
Please announce my name as candidate for Probate Judge, subject to the decision of the Democratic primary, August 8, 1916.
Milo C. Ely.

Editor The Tribune:
Please announce my name as candidate for Probate Judge, subject to the decision of the Democratic primary, August 8, 1916.
T. H. Wheeler.

CLERK OF COURTS

Editor The Tribune:
Please announce my name as candidate for Clerk of Courts, second term, subject to the decision of the Democratic primary August 8, 1916.
Charles B. Wilhelm.

Editor The Tribune:
Please announce my name as candidate for Clerk of Courts, subject to the decision of the Republican primary, August 8, 1916.
Cassius M. Richards.

Ukrainians.

The Ukraine once the first republic in eastern Europe, has been divided between her neighbors. Russia holds its largest part, with some 28,000,000 Ukrainians; the Russian nationalities call that country Malorossia or Little Russia, and the people Little Russians. Austria Hungary holds a much smaller number, 3,500,000 in eastern Galicia, 300,000 in Bukowina and 500,000 in sub-Carpathian districts of Hungary.

Man and the Job.

The size of a job is the size of the man who holds it.

NOTICE TO CONTRACTORS.

Notice is hereby given that the Service Safety Director of the city of Coshocton, Ohio, will receive bids at the office of the Service-Safety Director of said City until 12 o'clock noon, August [illegible], 1916 for the furnishing of [illegible] labor and materials required for the addition to the City hospital, in the City of Coshocton Ohio, according to the plans and specifications now on file in the office of the Service-Safety Director and at the office of the Architect Frank L. Packard, Columbus, Ohio and open to public inspection [illegible] all reasonable business [illegible] for [illegible].

Proposals [illegible] be made out on uniform blanks [illegible] furnished upon application [illegible] Service-Safety Director, or architect and each such proposal must be accompanied by a certified bond in an amount equal to [illegible] per cent of the proposal conditioned that the successful bidder or bidders shall [illegible] ten days from the date of opening of the bids enter into a contract for the faithful performance of the work bid upon according to the plans and specifications and proposals, which bond shall also serve [illegible] of the work.

Sealed proposals are to be sent or delivered to Mr. Sam Ashman, Service-Safety Director, Coshocton, Ohio, by the date [illegible] above mentioned.

The [illegible] reserved to reject any or all bids.

By order of
SAM ASHMAN,
Service-Safety Director

For Chautauqua Week

$3.25 Men's Low Shoes	$2.89
$2.15 Ladies' White Canvas Slippers	$1.79
$1.20 Misses' White Sandals	99c
$1.10 Misses' White Sandals	89c
$1.00 Misses' White Sandals	79c
90c Childs' White Sandals	69c

You can save $1.00 to $1.50 a pair on Men's and Boy's Dress and Work Shoes by buying them now as we have not advanced the price on what we have in stock.

Reamer's Cash Store

3rd Street.

WANTED

WANTED—To rent four unfurnished rooms, or four room house. Rent must be reasonable. Address Dr. Garner, 1325 Chestnut street. Citz phone 790.

WANTED—Steady board and rooms for man and two boys, or will provide furnished house for one wishing to take charge and furnish board. Address E. E., care Tribune.

WANTED—Everyone to attend the fan fete, given on the lawn at the Episcopal rectory Wednesday evening, July 26. Peach and vanilla ice cream and home made cake will be served.

WANTED—Horses to hire suitable for cart work, we will furnish carts and harness, apply to Crossan Construction Co. Barnes Hotel.

WANTED — Second hand roll or flat top desk in fair condition. Address H. H. care Tribune.

WANTED—Quilting to do and comforts to knot. Mrs. John Shrigley Roscoe, O.

U. S. GOVERNMENT—Wants clerks. Men-Women, 18 or over. $75.00 month. List of positions now obtainable, free Write immediately. Franklin Institute, Dep't. 322 R, Rochester, N. Y.

WANTED—Violin or piano pupils; also very special price on tuning pianos, $2.00. Call Prof. Jas. Newton. 1017 East Main or Bell phone 554.

MEN, WOMEN AND GIRLS—Wanted for factory work. Employment steady the year round at good wages. Work light and clean and surroundings all that could be desired. Free coffee supplied every day at lunch. Apply The Diamond Match Co., Barberton, Ohio.

For Rent-For Sale

FOR RENT—House at 136 South Third St. Six rooms and bath. Good location. Inquire James Crawford, 229 S. 10th St.

FOR RENT—5 room house east of Bancroft school building. Inquire at 1128 Orchard St.

FOR SALE—Ten room house and two large lots; known as the W. H. H. Richard homestead, one of the finest locations in city. Inquire 302 North Eighth street.

FOR RENT—Modern five room apartment in good condition. Bath and gas. Rent reasonable. Man and wife preferred. Inquire 618 S. Lawn Ave. Citz. phone A-225.

FOR RENT—8 room house with all conveniences on N. Fifth St. Rent reasonable. Inquire 229 S. 8th St. Bell phone 405.

Round and Round.

You put out the cat the last thing each night and next morning she is patiently waiting to come in to be put out again at night. And so on and on like the never ending roll of the River Oregon. You may outlive this particular cat, but there will always be other cats just as particular. You cannot outlive the entire cat crop. There will ever be more of the cats than there are of you. Long after you are gone there will be cats to put out and let in and put out. So, after all, what is the use?—Kansas City Star.

Hard to Explain.

Bill—"I understand that two-thirds water and one-third solids is the composition of the human body." Jill—"I wonder why it was they put all the solid part in your head?"—Yonkers Statesman.

Cloakroom Chat.

"I got my constituents an $800,000 post office," boasted Congressman Flubdub. "They ought to be grateful, eh?"

"I dunno," said Congressman Wombat. "I prefer the individual note. When you send a man a ten-cent package of free seeds he sort of feels that you have done something for him personally."—Louisville Courier-Journal.

HELP WANTED—Female

WANTED—Girl for general housework. No washing. Good pay. Call at 227 N. 4th St.

WANTED—Woman for general housework in family of three. Apply at Gurting Meat Market. Both phones 488.

WANTED—Girl or woman for housework. Elderly woman preferred. Must have good references. Citz. phone 793-B.

HELP WANTED—Male

WANTED—Men and boys. Wages from $1.80 up to $2.50 per day. Apply to Coshocton Glass Co.

WANTED—Employment for boy 17 years old. Can do any kind of farm work. Apply at 1325 Chestnut street.

WANTED—A shoe repairer; one experienced with machine repairing. Good wages. Apply M. J. Lanahan, Carrollton, O., Carroll County.

HOUSES FOR SALE

FOR SALE—Five room house, in good repair, practically the same as new. Bargain, as owner is leaving city. Roy West, 425 S. Ninth St.

FOR SALE

On East Main street, six roomed house, bath, furnace. Corner lot $2500.00.

On Walnut street fine eight roomed brick house, furnace, bath, electric light, hard wood floors. Lot 60x180. Very fine location.

A large five roomed house on South Sixth street. Good lot. Price $1500.00.

Five roomed house South Sixth street. Price $1200.00.

Eight roomed house Wilson avenue Price $2580.00.

Eight romed house on West Chestnut street, bath, furnace, modern conveniences. Will be sold at a bargain.

Lot on South Sixth street in the Hay Addition at a bargain for a quick purchaser.

Good paying business. Will sell at invoice.

FOR RENT

Fine large business room on Walnut street. Will make the price right. Here is a chance to start in business.

Fine new seven roomed house on Cambridge street, furnace, bath, hard wood floors, laundry in the cellar, electric light, gas. Everything modern and up-to-date.

SNYDER REAL ESTATE AGENCY

TOWN PROPERTY

7 room modern property, except furnace, on North Second street. A good big home selling cheap.

A modern home in business section of West Lafayette. Inquire about it.

A good home, six rooms, bungalow style. East Adams. $1650. A nobby house.

2 properties East Vine, one 5 and one 6 rooms. Nearly modern. One corner lot. $1750 will buy either.

Small home, large lot, on Vine or 7th.

5 room property with bath, near Pottery. $1400.

Nearly new property with big lot, Roscoe. $1600.

A fine modern home on S. 7th St. Surely will interest a good home buyer.

A good big modern home, with barn. Not too far out on E. Main. No repairs needed.

Two properties on Adams near 11th street. Both about modern and in good condition. Less than $2000 for either.

A new up-to-late home on N. 4th street. Right down town where they all want to live.

Six room home, S. 8th street. $2000.

A seven room house, large lot, close in on East Main. Partly improved. Fine location. $2750.

A modern home on E. Chestnut. Large lot.

5 room property on North, View $1250.

Two properties, six rooms each and bath, S. 3rd street.

McConnell & Karr, Agents.

English Most Used.

Two-thirds of the world's correspondence is in the English language.

FOR SALE—Miscellaneo

FOR SALE—One of the oldest established retail stores on Main St. Doing a large business and a money making. Rent and expenses lowest on Main with long lease. Good clean stock pays big dividends annually. A snap for a quick buyer as owner is compelled to leave city. P. O. Box 24 C.

FOR SALE—1 Saxon roadster model, in good running order. Will sell cheap to quick buyer. C. L. S., Coshocton, O. Route No. 7.

FOR SALE—A new lawn mower. Inquire George Fortune, Herbst Av.

FOR SALE—Refrigerator; 75 lb. box. Inquire at 714 Vine St.

FOR SALE—No. 1 clover hay delivered to said purchaser. Call by phone, Keene exchange, M. C. McCormick.

FOR SALE—One coal range, one kitchen cabinet, one dining room table, dining room chairs, davenport, sideboard, rugs and other household goods at 539 South Seventh street.

FOR SALE—Gas range, wooden bed, iron beds, 1 spring, 3 mattresses, oak stand, marble top stand, and ice cream freezer. 1293 E. Vine St.

FOR SALE—Overland roadster in fine condition. Will sell at a bargain. Call at Hill Monument works, Warsaw, O.

FOR SALE—One surrey almost new. Zimmerman make. R. C. Blackledge Canal Lewisville, O.

FOR SALE—A late style drophead Singer Sewing machine and attachments. Price only $15.00. Also domestic for $5.00. 228 N. 3rd St. Citz phone A-203.

FOR SALE—1916 Saxon roadster, electric lights and starter. A real bargain Lowe's Garage, rear of County jail.

FOR SALE—Lots on Kenilworth Vine, Elm or Orange streets. $250.00 up. See J. A. Hesket, 539 Cambridge St.

FARMS FOR SALE

FOR SALE—Farm of 55 acres located 1 1-2 miles east of Fresno. Good five room house, barn, hog house, wagon shed, chickens, horses. Farm well watered. Plenty of timber for farm use. Good orchard and fences. Any one wanting a farm well up in fertility should investigate. A bargain Reason for selling owner wants larger farm. Call on or address Grant Caton, Fresno, O.

FARMS

1. 44 acres in Morgan Run vicinity. Will sell or trade for Coshocton property.

2. 45 acres in Southern part of White Eyes township. Will sell or exchange.

3. 80 acres in Plainfield direction, $1800. This is an opportunity to get a start.

4. 80 acres west side Clark twp north of Keene. All buildings. $2,100.

5. 100 acres little north of Fresno on main road. Fall delivery is wanted

6. 100 acres for $2,300, near Blissfield.

7. 20 acres just north of Canal Lewisville. All level, old buildings.

8. 55 acres, 4 miles north of Coshocton, rolling land. $2750.

9. 29 acres on Fresno road, buildings. Will trade for Coshocton property.

10. 24 acres for $2500. Fine dwelling. Three miles out.

11. 9 acres hill land. Only $1400.

12. 55 acres mostly hill, buildings $2800.

13. 111 acres, near Wakatomika. Plenty buildings of all kinds. Young orchards. Owner quite anxious to sell. Price $2500.

14. 152 acres of good upland, not steep. Good big buildings. Another money maker sure.

McConnel & Karr, Agents.

ROOMS FOR RENT.

FOR RENT—Two rooms over Chinese Laundry. Small family. Jos. N. Wood.

FOR RENT—Two or three rooms furnished or unfurnished for light housekeeping, 212 South 8th street, first door South of Fire Station.

Pillows Generally Too High.

A family doctor writes: "I cannot give you a universal recipe for sound sleep, but let me tell you that in all the thousands of patients I have seen in bed I have never met with one who arranged his pillows hygienically. All too high, far too high. High pillows curve the spine, bend the neck, and thus prevent the free circulation of blood in the brain. You can never get the full value out of a night's sleep unless you fix your pillow so low that the head and neck are just on a level with the spine."

Valuable Horse Chokes To Death

A valuable horse belonging to Miss Theresa Clark, bookkeeper at the Clow plant, was found dead at the Clark stable in Roscoe last night by Ralph Carnes. The animal hung itself in some manner with its hitch strap and had fallen around the side of the stall so that it was unable to breathe.

HIGH OFFICIAL

place in the county. Coshocton Rendering Co. Citizens phone 831-Y. Bell 102.

WANTED
Eye Aids
we have them.
THE BURNS OPTICAL CO.
113 So. Fourth St.

Your Gillette blades sharpened 25 cents per dozen. If not satisfied, your money back or blades resharpened. Leave at Wim[illegible]-Arnold Drug store.

NOTICE—Jitney leaves Coshocton opposite depot on 7th St., daily at 6 A. M., 9 A. M., 2 P. M., and 7:30 P. M. Thursday and Saturday at 9:30 P. M. Jitney leaves West Lafayette daily at 7:30 A. M., 11 A. M., 1 P. M., and 8:30 P. M. During Chautauqua special trip after the evening session. Guy McCleary.

NOTICE TO FARMERS

We will crush your limestone on your premises. Also lime for sale. Address E. M. Turner & Sons, West Bedford, O. Citz. phone, Cooperdale exchange.

FOR RENT—Six-room house with water, gas, and sewer connections. House located on Arthur avenue above pottery. Inquire at 510 South Eighth street.

Lost and Found

LOST—Lady's gold watch, between South Lawn and Alder, and Fairlawn park, or in park. Initials Z. L. O., on case. Return to Tribune office.

FOUND—A pair of double lens glasses. Owner may have same by paying for this ad. Call Bell phone 826.

LOST—Auto tire and rim on Warsaw road Tuesday evening. Reward. Return to Tribune office or notify Roy Hummel, Canal Lewisville, O.

LOST—2 year old black bull. Left Will Karr's farm near Keene about July 2nd. Proper reward will be made to anyone locating the animal. C. W. Karr, Keene. Both phones.

LOST—Silver lingerie clasp engraved with initials N. B. H. Finder notify Tribune office. Reward.

LOST—A small pocketbook between Bancroft's grocery and Hissong's bakery, Saturday. Mrs. Harry Hunt, 730 Main street.

LOST—In Coshocton or on road between Orange and Newcomerstown $41.00 currency. Reward for return to N. W. Barrett.

FOUND—On Main St., money. Owner may have same by identifying and paying for this ad. Call Citizens phone B507.

LOST—On Adams Mills road a lady's gold wrist watch with initials P. B. F. Finder will be liberally rewarded if watch is returned in good condition to 405 South 4th St. or Bell phone 237. Citizens 548.

LIVE STOCK

FOR SALE—Five-year old bay mare weigh about 1100 pounds. Charles Berkheimer, Pleasant Valley.

FOR SALE—Good horse $[illegible]; McCloskey Re[illegible] System, 22[illegible] A[illegible]. For quick sale. Owner leaving city. 1002 Chestnut street.

Time to Avoid Adders.

Adders are most irritable just after recovering from hibernation, and their bites then are perilous.

Caddie's Criticism.

A beginner on a brand-new golf course in the southwest of London was having a particularly trying experience on a hole laid across a well-meaning but exasperating plowed field. When he did not miss the ball he hit the ground behind it. His caddie, summing up the position with his cold, professional eye, remarked to his companion: "My word! It wouldn't cost him much if he was playin' with new-laid eggs!"

S. S. M'CLURE IS RELEASED AT LIVERPOOL

American Publisher With Pro-German Reputation Arouses The English

and provided and especially under Sections 7625, 7626, 7627 and 7628 and under and in accordance with certain resolutions adopted by said Board and an election held on the 28th day of June, 1916, resulting in 77 votes in favor of the bond issue and 22 against said bond issue.

Said bonds and interest bonds payable at the Merchants and Farmers Bank at Warsaw, Ohio, or at the office of the Clerk of said Board.

Seven months interest will be paid on the 1st day of March, 1917 and thereafter on the first day of September and the first day of March in each year until all of said bonds and interest are paid.

Bond No. 1, will mature September 1st, 1917, and one on the first day of September of each succeeding year until bond No. 11, which will mature on the 1st day of September 1927, is paid.

Said bonds will be sold to the highest and best bidder for not less than par and the accrued interest.

The bids must state the number of bonds bid for and the gross amount of bid and the accrued interest to date of delivery, and all bids shall be accompanied by a certified check payable to the clerk of said Board of Education, for three per cent of the amount of the bonds bid for with the condition that if the bid is accepted the bidder will pay for such bonds as may be issued as herein specified promptly upon the tender of such bonds by said Board. Said check to be retained and collected by said Board of Education in case said condition, last aforesaid, is not complied with.

Bonds will be furnished by said Board of Education and bidders must be satisfied as to the legality of said bonds before paying in their bids.

Said Board reserves the right to reject any or all bids.

Bids should be sealed and endorsed "Bids for bonds of the Warsaw Village School District, Coshocton County Ohio."

By order of the Board of the Education,

C. W. Given, Clerk

T. H. Wheeler, Atty.

July 11, 18, 25; Aug. 1.

SHERIFF'S SALE OF REAL ESTATE

Miranda Cole, as Executrix of the estate of James Cole, Deceased, plaintiff,

vs

Harry E. Swan, Defendant.

Court of Common Pleas, Coshocton County, Ohio; Case No. 5595.

In pursuance of an Alias order of sale from said Court to me directed in the above entitled action, I will expose to sale, at public auction, at the door of the Court House in Coshocton, Coshocton County, Ohio, on Friday the 18th day of August, 1916, at one o'clock, P. M., the following described real estate, situate in the County of Coshocton, and State of Ohio, and in the town of Bakersville, to wit:

Being the undivided one-fifth part of the following described property situate in the County of Coshocton, State of Ohio, and in the town of Bakersville and being the said 1-5 part of lots number 26, 27, 37 and 38 in said town, reference being made to the recorded plat of the same, subject to dower.

Said premises appraised at $115.00.

Terms of sale—Cash.

George Pharon, Sheriff Coshocton County, O.

Buchanan, Reed and Russell Attys.

July 18, 25; Aug. 1, 8, 15.

Sale day, Friday, August 18, 1916.

Rapid Growers.

Banana plantations will yield a continuous harvest for years without replanting. Nearly 200 hills having 900 stalks, are allowed to the acre, yielding some 300 marketable bunches per year, the average profit per acre being near $50 annually.

Little to Be Thankful For.

Miss Joy required the various members of her Sunday-school class to tell her the things for which they were thankful. Mabel gave thanks for blue eyes, Dorothy for her wavy hair. Poor little Bill, freckle-faced and red of tresses, sighed when it came his turn. "Teacher, I don't know for what to be thankful. Seems to me God purty nigh ruint my looks."

City subscribers should insist on a receipt from the carrier.

Ru

Ru

DAILY MARKET REPORTS

LIVE STOCK.
Pittsburg.

Pittsburg, Pa., July 24.—Cattle—Receipts 2100 head; market is strong; prime steers, 1300 lbs. or over $9.75@10.25; fair to good 1100 to 1200 lbs. or over $9@9.75; plain weight steers $8.50@9.25; fat heifers $8.25@8.75; common to good fat bulls $6@7; good to choice beef cows $7@7.50; fair to good cows $5.75@6.75; good to choice bulls $7.50@7.75; fair to good bulls $6.75@7.25.

Hogs—Receipts 5500 head; market higher; prime heavy and heavy mixed $10.25@10.30; mediums and heavy Yorkers $10.20@10.30; light Yorkers $10.10@10.20; pigs $9.75@10; roughs $7@9.25.

Sheep and Lambs—Receipts 7500 head; market steady; top sheep $8; top lambs $10.

Calves—Receipts 1000 head; market lower; good to choice veals $12.50.

East Buffalo

East Buffalo, N. Y., July 24.—Cattle—Receipts 2800 head; market low and lower; shipping steers $7.75@10; butchers $7@8.50; heifers $6@8; cows $4@7.25; bulls $5@7.25; stockers and feeders $6@7; stock heifers $5.50@6; fresh cows and springers steady at $50@110.

Vals—Receipts 1200 head; market active at $4.50@12.75.

Hogs—Receipts 1000 head; market active; heavy and mixed $10.15; Yorkers $10@10.15; pigs $10; roughs $9@10; stags $6@7.50.

Sheep and Lambs—Receipts 3000 head; market active; lambs $7@10.75; yearlings $3.50@9; wethers $7.75@8; ewes $4@7.50; sheep, mixed $7.50@7.75.

Cleveland.

Cleveland, Ohio, July 24.—Cattle—Receipts 700 head; market is steady; choice fat steers 1000 lbs. and upwards, $8.50@9; good to choice butcher steers $7.75@8.50; good to choice heifers $7@8; bologna bulls $5.50@6.50; choice cows $6@6.50; fair to good cows $5@6; common cows $3.50@4.50.

Calves—Receipts 500 head; market is steady; good to choice veal calves $12.50@13.

Sheep and Lambs—Receipts 700 head; market steady; good to choice springers $9.50@10; fair to good $7.50@9.25; good to choice wethers $7@7.50; good to choice ewes $6.25@6.75.

Hogs—Receipts 1000 head; market is strong; yorkers $10.15; heavies and mediums $10.15; pigs $9.75; roughs $8.80; stags $7.50.

Rebuffed.

In the early morning the fresh city boarder met the rustic dairymaid carrying a couple of foaming milk pails. "Ah, good morning, my dear," he said, patronizingly. "How is the milkmaid?" "Tain't made at all, kind sir," she said. "We take it from th' cows."

Aids to Safety.

Use a second thought in business and a second sight in love. That rule will save you a lot of discomfort.—Atchison Globe.

Worthless Gift.

"Every time Dubson opens his mouth he gives himself away." "Even at that he's no philanthropist."

NOTICE TO CONTRACTORS.

Notice is hereby given that the Board of Education of the Tuscarawas Township School District will receive bids at the office of the Clerk of the Board of Education of said District until 12 o'clock noon, Aug. 1st, 1916, for furnishing the labor and material required for the erection of a new school building to be erected near Coshocton, Ohio, according to the plans and specifications now on file in the Clerk's office and at the office of the architect, Frank L. Packard, Columbus, Ohio and open to public inspection during all reasonable business hours until the time fixed herein for closing the bids.

Proposals must be made out on uniform blank form furnished upon application to the clerk or architect and each such proposal must be accompanied by a certified bond in an amount equal to fifty (50) per cent of the proposal, conditioned that the successful bidder or bidders shall within ten days from the date of opening of the bids, enter into a contract for the faithful performance of the work bid upon according to the plans and specifications and proposals, which bond shall also serve as bond for the execution of the work.

Sealed proposals are to be sent to or delivered to Mr. Frank Moore, Jr., Clerk, Coshocton, Ohio, by the date and hour above mentioned.

The right is reserved to reject any or all bids.

Contract let on Aug. 1st

By order of the Board of Education.

Anthony Lennon, President,

Attest: Frank Moore, Jr., Clerk.

July 4, 10, 18 and 24.

EDWIN S. LEE, EMPIRE MILL
These prices are paid here for the following:

Wheat	$1.15
Corn, bu	.75
Oats, bu.	.45
Rye	.75

The following are sold at the prices quoted:

Flour (Gold sack) (24½ lbs).	.85@90
Oats, bu.	.55
Corn meal, 10-lb. sack	.25
Corn, new	.85
Bran	1.70
Screenings, cwt	1.40
Middlings	1.50
Cracked corn, cwt.	1.90
Chop corn and oats, cwt.	1.90
Unbolted meal, cwt.	1.90
Mixed grain, cwt.	1.80

POULTRY AND SEEDS.
(Corrected by Chas. E. Lorenz, wholesale and retail dealer in poultry, seeds, wool, etc., Second street.)
Paying Prices.

Chickens, (old)	14c.
Broilers	20, 22c.
Ducks, (colored)	10c.
Ducks, (white)	10c.
Turkeys	16c.
Geese	10c.

Retail Prices.

Chickens, (old)	17c.
Broilers	25c.
Geese	12½c.
Turkeys	20c.
Ducks	15c.

SEEDS.

Fancy Alsike Seed	11.50
Fancy Alfalfa Seed	13.60
Choice Alfalfa Seed	12.50
Timothy Seed	3.85
Ky. Blue Grass	1.65
Orchard Grass	2.85
Mammoth Yellow Soy Beans	2.25
Lawn Grass	15c

CHAS. E. LORENZ,
Grain Market.

LOCAL HOG MARKETS.
Corrected by Coshocton Provision Co.:

Prime heavies	$9.00@9.25
Heavy mixed	$9.00@9.25
Heavy Yorkers	$9.00@9.25
Light Yorkers	$8.75@9.00
Roughs	$7.50@8.25
Stags	$6.00@7.00

COSHOCTON PRODUCE.
(Corrected by Overholt & Craig.)
Coshocton Groceries Are Paying These Prices For the Following:

Butter	.22
Eggs	.23
Potatoes	1.10
Lard	.12
Chickens, per lb	.14

Grocers are selling as follows:

Butter	.25
Eggs	.26
Creamery butter	.34
Sugar, 25 lb. sack	2.10
New cabbage	.05
Lard, lb.	.16
Potatoes per peck (new)	.40
Onions	.06

CLEVELAND PRODUCE.
Butter.

Creamery, extra	30½@31
Dairy	26@27

Eggs.

Fresh gathered firsts	26
Seconds	20

Cheese.

American whole milk	17½@18
Swiss, fancy	28@30

TOLEDO GRAIN

Toledo, Ohio, July 24.—Wheat—Cash and July $1.28; Sept. $1.30.

Corn—Cash 85c; July 85c; Sept. $1.12c.

Rye—No. 2, 97c.

Cloverseed—Prime, cash $8.85, Oct. $8.97; Dec. $8.85.

Alsike—Prime, cash $9.60; Aug. $9.10.

Timothy—Prime, cash $2.40, Sept. $2.70.

United States' Coal Areas.

The known coal areas of the United States cover about 310,000 square miles, and there are about 100,000 square miles more that are believed to be underlaid with marketable coal.

Vacation Money

If you have planned a vacation and find you are short of cash. Come To Us. We will loan you on your household goods, piano, horses wagons, etc. and leave them in your possession.

$50 4 months time will cost you $4.75

Twenty months for repayment on amounts from $40 up.

Any amount loaned any time

Our agent will call at your home and explain our plan.

Our Agent is in Coshocton every Thursday, every week at Standen Hotel.

Ohio Loan Co.

212 Masonic Temple, Zanesville
A licensed and bonded company

Under Supervision of State Banking Dept.

NewspaperARCHIVE.com

Cinderella—Today Metro
Mabel Talliaferro
in "The Snow Bird"
We know this METRO feature will please you.
In Addition—MR. AND MRS. DREW COMEDY.
Coming—FRANCIS X. BUSHMAN and BEVERLY BAYNE in MILLION A MINUTE."

UTAHNA
Vitagraph Feature Today
Don't Miss It
"ASHES" with
CORINNE GRIFFITH and JACK MOWER.

PASTIME
THE HOME OF A REAL PIPE ORGAN
Last Chance Today
"THE FEAST OF LIFE"
with the Queen of the Screen
CLARA KIMBALL YOUNG

PASTIME
THE HOME OF QUALITY
TODAY ONLY
LADY OF THE LILY
in the drama of
LOVE, LIFE and LIES
Of The Latin Low Lands
'The Feast Of Life'
—with—

CLARA KIMBALL YOUNG
Assisted by
PAUL CAPELLANI
and
DORIS KENYON
Staged in Cuba with A Cast of Stars

Newark Boy Is Missing

Mrs. Mary Powelson, of North Eighth street, Mrs. Eva Weaver, of Sixth and Alder streets, and A. Gaugue, of South Seventh street, were unable to throw any light on the mysterious disappearance of Charles, the 12 year old son of Mr. and Mrs. J. L. Weaver, of Newark, who has been missing from his home, and who, his parents thot, might have come to visit the above named Coshocton relatives.

Newark police have been asked to aid in locating the missing boy.

Lockard Has Heavy Loss

Forty tons of hay, five loads of wheat and several farm implements were destroyed when the barn belonging to Alonzo Lockard, one and one half miles east of Fresno was struck by lightning Monday afternoon, and completely destroyed by fire.

The loss is estimated at $2000. Insurance to the amount of $1400, in the Jacobs and Armstrong agency, Coshocton, and the Thompson agency, of West Lafayette, was carried.

British Advance Near Pozieres

LONDON, JULY 24.—Amid a blast of artillery fire hurled from big guns, the British forces have advanced still further in their thrust around Pozieres, General Sir Douglas Haig reported today. The fighting is continuing with the advantage with the British.

The British commander reported that ground had been gained near the highway of Pozieres.

"We secured important advantages in spite of the enemy's stubborn defense," he stated. "A large portion of the village is now ours. We took two guns and 60 more prisoners."

General Haig said that repeated German counter attacks made yesterday between Highwood and Guillemont had been without success and that British artillery and machine guns had inflicted heavy casualties.

CHURCH TRUSTEES BORROW

The United Brethren company has filed a petition in common pleas court asking permission to borrow $12,000 to complete the construction of the new United Brethren church, Park avenue and Orchard street. Frew & Lybarger are attorneys for the church trustees: W. H. Ross, B. C. Brillhart, G. A. Tish, O. W. Caton, Isaac Reed, Charles Reigle, W. E. Airhart and William LaSerre.

TO COLUMBUS INSTITUTION

Mary Keys, aged 16, will be taken to the institution for the feeble minded, Columbus, this week. She is the girl erroneously reported as having been assaulted some days ago in a camp of foreigners near the glass works.

TO MASSILLON STATE HOSPITAL

Sheriff George Pharon took Ben Marlatt back to the Massillon state hospital Monday. Marlatt escaped from the institution some time ago.

George Reisler motored to Newark and spent Sunday with friends.

New Machine Cuts Didoes

Frank Dinsmore, at the wheel of his new Ford touring car had an exciting experience Sunday afternoon while headed west on Main street. His machine got unruly, took the bit in its teeth, jumped on the sidewalk in front of the William West meat market, broke a hydrant off and then bucked across the street bringing its head against a pile of terra cotta tiling in front of the new Hotel Coshocton. The Ford was slightly injured around the gills, and had a broken steering rod.

Great Triangle Service Today

Today and Wednesday the Mystic will show two different bills of Triangle Service both guaranteed by the management. Mae Marsh and Robert Harron will take the leading parts today in "A Child of the Paris Streets." Coshocton people probably remember these two stars for their fine work in "The Escape." Both these characters played in "The Birth of a Nation" which was never permitted to be presented in Ohio. The Keystone comedy today feature William Collier in "Willie's Wobbly Ways."

Wednesday the Mystic has a treat for you when Wm. S. Hart will be shown in a great Triangle drama "The Primal Lure." Hart needs no introduction to theatre goers as he is probably the most popular actor on the screen today. The usual funny two reel Keystone will also be on the program.

Hanley Looks For The Army To Move Over

First Lieutenant Thomas Hanley, who has been spending a short vacation with his parents, Mr. and Mrs. T. J. Hanley, of Chestnut street, will leave Wednesday for El Paso, Texas, where he will join his regiment. Lieutenant Hanley is of the opinion that the United States army will be ordered into Mexico soon.

BIRTH NOTES.

Born Sunday to Mr. and Mrs. Vernon Swigert, of South Sixth street, a baby girl.

Born Monday to Mr. and Mrs. Stanford Geiger, of South Eighth street, a baby girl.

Born Sunday to Mr. and Mrs. John Mencer, of Roscoe, a baby boy.

Born Monday to Mr. and Mrs. Clayton Baker, of South Tenth street, their firstborn, a baby girl.

GAS LINE BREAKS

A break in the gas line was discovered Monday on the George Compton farm. The break was repaired without shutting off the gas flow.

AUTOMOBILE AGENCY MOVES

Wagner and Norris, automobile agents, have moved their place of business to the Rachert building on Walnut street.

DISMISSED FROM HOSPITAL

Miss Blanche Poddick of West Lafayette, was dismissed from the City hospital Monday following an operation performed two weeks ago by Drs. J. W. Shaw, Lister Pomerene and E. C. Carr.

Richard Dynes made a business trip to Chili, Monday.

Court House News

The will of Catherine Sharp has been admitted to probate.

Marriage Permit.

Sewell Humphrey, 22, glassworker, Coshocton; Ostie Powless, 18, daughter of Frank Powleff of Coshocton. No minister named.

Suit Entered.

A. J. Randles entered suit in common pleas court against William H. Chaney and Katie Oka Chaney for judgement on notes and foreclosure of mortgage.

Auto Upsets; Leg Broken

While en route to Coshocton in an automobile from their home in Columbus, Sunday afternoon, Mr. and Mrs. C. E. Thompkins were thrown from their machine, when it overturned, near Newark. Mrs. Thompkins, who has many relatives in Coshocton county, sustained a broken leg, and was taken to a hospital in Columbus. The other occupants of the car escaped serious injury.

French Aviator Loses His Race

PARIS, JULY 24.—A French aviator, Antoine Marchal, who started from Nancy on an aeroplane trip to Russia, via Berlin, failed in his aerial race by a bare 60 miles, according to word here today.

He was captured by the Germans at Cholm, in Poland, after having dropped proclamations on Berlin.

Marchal must have flown nearly 1,000 miles to have covered the distance between these two points, including Berlin in between. This in itself is a remarkable exploit, but even more astonishing was his feat of flying over Berlin, dropping proclamations in the city and making good his escape.

WAGNER LEAVES HOSPITAL.

John Wagner, of South Sixth street, injured on July 3 when his dray was struck by a Wheeling and Lake Erie passenger train at the East Chestnut street crossing, was dismissed from the City hospital Monday.

UNDERWENT OPERATION.

Mrs. Kate Slaughter, of Hiram, was operated upon Monday at the City hospital for the removal of a foreign growth. The operation was performed by Drs. Lister Pomerene and J. W. Shaw.

William Munn, who has been visiting his mother, Mrs. Christine Munn, of North Seventh street, will leave Tuesday morning for Silver Lake, near Akron, where he will spend several days before returning to his home in Steubenville.

City subscribers should insist on a receipt from the carrier.

NOTICE TO COAL CONSUMERS.

Coal consumers are advised to get in their winter supply of fuel before the 1st February, we [illegible] on the weight per [illegible] using comp[illegible] road will [illegible] after Sept 1st [illegible] in advance in the [illegible] A. B. C. Shaw Co. Hwy. Supt.

WILL BE OPERATED TODAY.

Mrs. W. H. [illegible], of South Sixth street, was admitted to the City hospital Monday and will be operated upon today for the removal of a tumor. The operation will be in charge of Dr. F. M. Marshall.

Glass Auto In Collision

When Miss Carrie Glass drove her automobile out of the driveway back of the Hudson property Sunday afternoon the machine was struck, at the corner of Coe alley and Main street by another driven by Ralph Wheeler. The left front wheel of the Glass machine was considerably damaged but none of the occupants of either car was hurt.

CROSSAN COMPANY OFFICES.

The Crossan Construction Co. has leased rooms in the [illegible] building, adjoining the Metropolitan Life Insurance Co. offices.

WANTED—15 common laborers; $3.25 per day of 9 hours. Railroad fare paid to Middle Branch, O., near Canton. Five months' work.
R. N. Kirk,
Middle Branch, O.

NEW ISSUE

$10,378,000

THE GOODYEAR TIRE & RUBBER COMPANY

Seven Per Cent Cumulative Preferred Stock

Preferred both as to assets and dividends.

Dividends payable quarterly January 1st, April 1st, July 1st and October 1st. Redeemable as a whole or in part at 112 and accrued dividend on any dividend date after January 1, 1918.

Tax Free in Ohio

Capitalization.		To be presently outstanding.
Preferred Stock 7% Cumulative (to be authorized)	$25,000,000	$17,500,00
Common Stock (authorized)	25,000,000	17,500,000
Bonded Debt	None	

SECURITY: No prior lien of any kind, maturing later than one year from the date of issue, can be created without the consent of 75% of the outstanding Preferred Stock.

BUSINESS: One of the largest and most successful manufacturers of tires and rubber goods in the world.

PURPOSE OF ISSUE: Of the total of $17,500,000 new preferred to be issued, $7,122,000 is set aside by the Company to be used in retiring the present outstanding Preferred Stock which will be called for payment July 1, 1916, and the remaining $10,378,000 for the construction and additional working capital made necessary by the large increase in the Company's business.

Besides 7% cumulative dividends, a preference as to par value and accrued dividend in distribution of assets on liquidation or dissolution, the chief features which the new preferred stock will have may be summarized as follows:

1. That the Company will maintain at all times total net assets equivalent to $200 par value and net quick assets of at least $115 per share of outstanding preferred stock.
2. For five years, beginning October 1, 1916, at the rate of 2 1-2% annually and thereafter at the rate of 5% annually of the par value of the largest amount of preferred stock at any time outstanding, preferred stock shall be redeemed at not exceeding 112 and accrued dividends. If not obtainable at or below 112, sufficient stock must be called by lot. This is in effect a sinking fund, and it is estimated that this provision will retire the entire issue within twenty-three years.

NET EARNINGS after liberal charges against income for renewals, replacements and depreciation against machinery and fixtures are reported as follows:

		Per cent earned on $17,500,000 Pfd. Stock
Year ended October 31, 1912	$3,001,295	17.1%
" " " " 1913	2,041,268	11.6%
" " " " 1914	3,391,165	19.3%
" " " " 1915	5,137,083	29.3%
" " " " 1916 (six months estimated)	8,000,000	45.7%

MARKET PRICES QUOTED UPON REQUEST

Blake V. Mizer & Co.

Selby Bldg. Coshocton, O.

We have other securities, tax free, well secured and marketable, which we shall be glad to recommend upon request.

Car Upsets; No Damage

Henry Moore and his son, McKinley were thrown from their Oakland touring car Sunday evening when Mr. Clark lost control of his car near Mohawk. The car started up an embankment and upset. The Moores were uninjured and the car was undamaged.

Thompson And Duling To Go

The Rural Carriers' state convention will be held at Springfield, Ohio, Tuesday, Wednesday and Thursday, of this week. L. H. Thompson, of Warsaw, and J. E. Duling, of Coshocton, are delegates from Coshocton county.

It is probable that other carriers will attend the convention.

SUES FOR LARGE AMOUNT

A. J. Randles has started suit against William H. Chaney and wife, Katie Oka Chaney, asking judgement on 23 notes, aggregating $2236, and interest and asks foreclosure of a mortgage on the Chaney lands in Virginia township. Lloyd S. Leech is attorney for the plaintiff.

NEW BABY

The baby daughter, born to Mr. and Mrs. John Ake, of Coshocton, at Jefferson hospital, Philadelphia, July 15 has been christened Elizabeth Lee.

TOO LATE TO CLASSIFY

FOR RENT—One or two furnished rooms with all modern conveniences suitable for light house keeping. Apply 537 South Seventh street.

WANTED—Girl for general house work. Three in family. No children. Highest wages. No laundry. Hotel Park.

ELECTRIC POWER OFF

Coshocton was without electrical power for a few minutes Monday afternoon when a wire in the rear of the Park hotel broke. It was soon repaired.

WILL RIDE FIRE TRUCK

Safety Samuel Ashman, Fire Chief James Tracewell, and Fire Captain James Waddell went to Columbus Monday evening and will come home today with the new auto fire truck built for the city by the Seagraves company of Columbus. The truck will be driven thru under its own power by an expert demonstrator from the factory.

Parties wanting sample ballets please get order in at once.
C. E. Schaeffer.

Every single part of the Dort is a feature. The built-in quality goes clear through—and this is a **known** quality.

$665
F. O. B. FLINT, MICH.
Westinghouse Electric Starting and Lighting

French design motor, bore 3¼ inches, stroke 5 inches; the work of Etienne Planche, former Peugeot engineer. Beautiful hand-painted body, pure stream-line. Full cantilever springs, 50½ inches long. Weight only 2050 pounds. 22 miles to a gallon of gasoline; irreversible steering; sturdy frame and rear axle.

COX BROS., Schaich Alley.

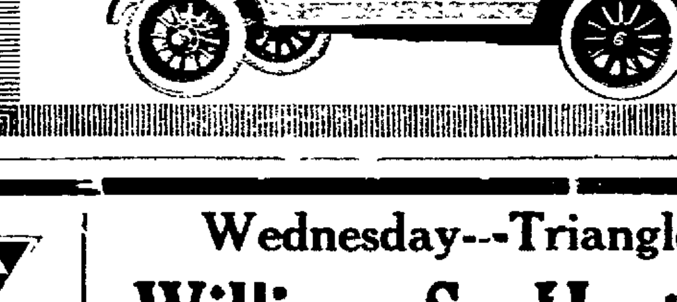

Mystic
Triangle
Today

Mae Marsh and Robert Harron
in "A Child Of The Paris Streets"
The 2 reel Keystone is "Willie's Wobbly Ways" with Wm. Collier.

Wednesday—Triangle
William S. Hart in "The Primal Lure"
In Addition—JOSEPH BELMONT in the Keystone Comedy—"THE LOVE COMET."